1943

Best of Luck.
to a cute girl

Pete

Best of luck
to a swell girl.
Colleen Pendleton

Best of Luck
to a swell girl.
Minnie Faye

To a swell classmate
I wish the best of luck
Glenn

Best of luck to a
wonderful and sweet girl
I shall never forget first
period English class.
"Peanut"

Best of luck
to a swell girl.
I am glad I
know you.
Nancy Clay

Best wishes through
all High School years
Luck Always
Juanita Jordan

I wish you
good luck
in later years
Nancy.
Juanita

Best wishes through
the following year
Aval,
Betty Brassell.

Best of luck
to a swell girl and
I want to wish you a
lot of luck.
Jane Dorton

Digitized by the Internet Archive
in 2015

https://archive.org/details/spiderweb19431943conc

Foreword

We, the class of '43, publish this annual to capture from a changing world the cherished and endeared memories that were ours at Concord High School.

The Spider Web

1943

RICHARD GIBSON
Editor-in-Chief

Published By

THE SENIOR CLASS
OF CONCORD HIGH SCHOOL
CONCORD, N. C.

DEDICATION

We, the class of '43, respectfully dedicate THE SPIDER WEB to R. N. Tollison, Lieutenant, U. S. Army Air Corps—who, as did many others of our teachers and classmates, left this school which he had served faithfully and enthusiastically for so many years and went out to do greater service, to fight for the endeared principles upon which our beloved school and nation are founded. As he so enlightened many students with his friendly advice and teachings, so with more persuasive means he will teach our foes what makes a true American. We shall always remember him—his good sportsmanship, ready wit, and friendliness—nor shall we forget our former classmates and teachers now serving in the armed forces of our nation. Concord High awaits their triumphant return.

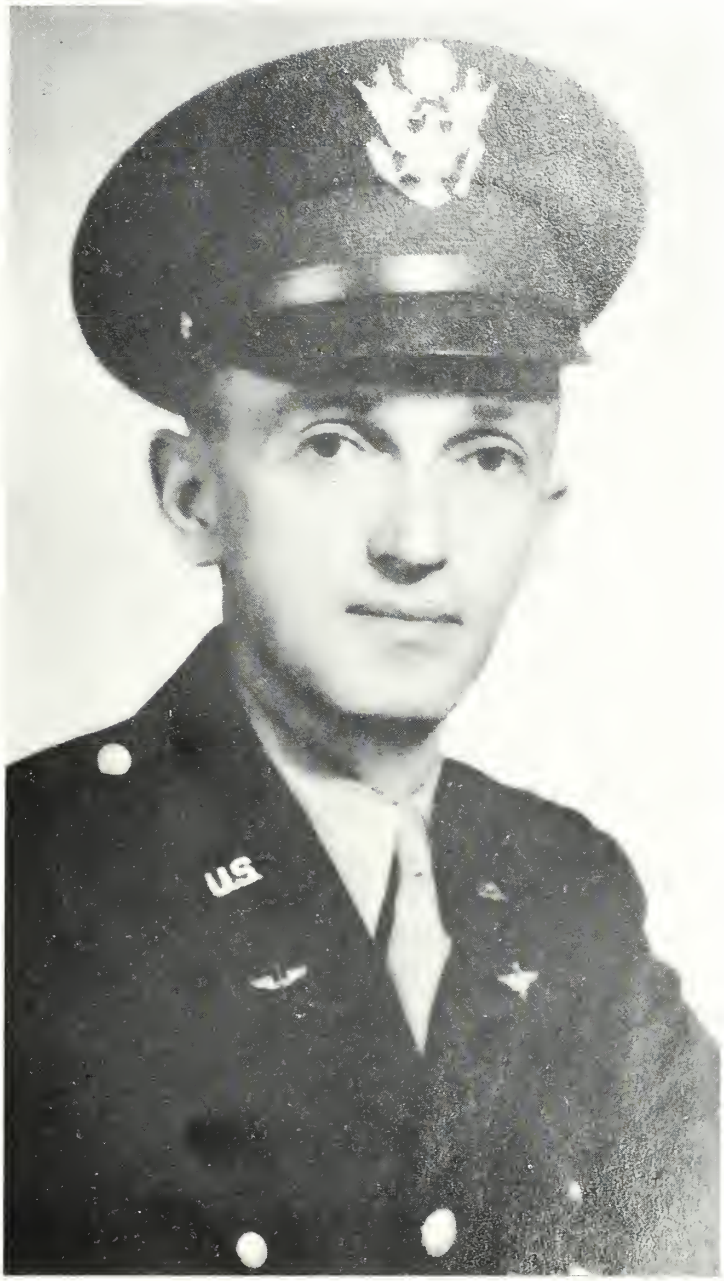
US

CONCORD HIGH SCHOOL

HYMN

Of thee, Concord High,
This praise we sing:
With virtues you are blessed.
Your ideals we praise,
Through all our days;
You give to us your best.

For thee, Concord High,
This prayer we raise:
May grace be ever thine
Our spirits to reach,
Our minds to teach,
With wisdom all divine.

To thee, Concord High,
This pledge we make:
To give our best to you.
May our loyalty
Unswerving be;
Our love each day more true.

FACULTY

J. Eris Cassell
Principal

MRS. FRANK AUSTIN
Art

MARY BEASLEY
Science, Social Science

SARA BOGER
English

FRANK BRASWELL
Social Science

RALPH BRAUSA
Head of Music Department

JESSIE BRUNT
English

MRS. HAL BURRIS
Commercial

ZABELLE CORWIN
Mathematics

MARTHA DOUGHTON
English

MADELINE FARTHING
Mathematics

MRS. FOY FISHER, JR.
Science

MRS. J. W. FOWLER
Science

RALPH GLENN
Mathematics

MARY IRIS GOODMAN
Secretary

ERNEST HARSHBARGER
Metal Shop

DOROTHY HIX
Bible, Social Science

HARRY HOLLINGSWORTH
Science, Athletic Director

DWIGHT H. IVES
Diversified Occupations

JANIE KLUTZ
Seventh Grade

MARTHA MORROW
Home Economics

EMILY LILLIAN QUINN
Head of English Department
Dean of Girls

ELIZABETH RABY
Home Economics

MARGARET SMART
Mathematics

MRS. HELEN THAYER SHINN
Librarian

BLANCHE STEWART
Head of Social Science Department

LILLIAN STEWART
English

E. M. THOMAS
Manual Training

BETSY TILLMAN
Latin, French

CAROLINE H. WALKER
Reading

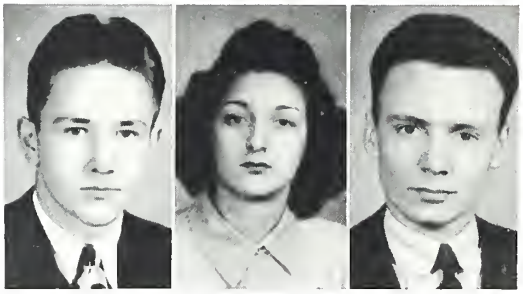

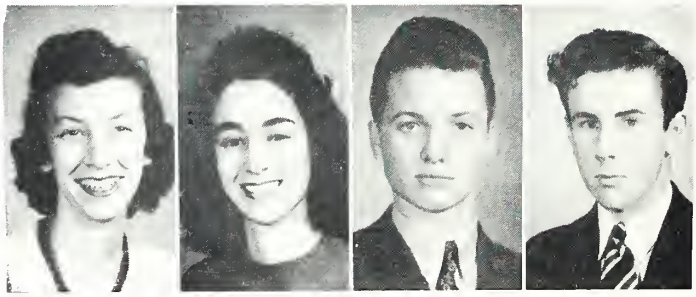

SPIDER WEB STAFF

Richard Gibson	Editor-in-Chief
Jumela Boulus	Associate Editor
Charles Wingate	Associate Editor

Ben Flowe	Literary Editor	Rose Ann MacLaughlin	Art Editor
Elzena Widenhouse	Pictorial Editor	Erskine Pharr	Athletic Editor
Jim Goodman	Pictorial Editor	Iris Morris	Athletic Editor

Helen Barrier	Business Manager
Billy Rose Beckerdite	Advertising Mgr.
Lloyd Garmon	Asst. Advertising Mgr.
Max Helms	Circulation Mgr.

SENIOR CLASS OFFICERS

BEN FLOWE
President

JUMELA BOULUS
Vice-President

SARA LEE GORDON
Secretary

ALICE TUCKER
Treasurer

MISS LILLIAN QUINN
Class Sponsor

MASCOTS

NANCY BOST
MAC MACFADDEN

Motto: To be, rather than to seem to be.

Colors: Red, White, and Blue.

Flower: Red and White Roses.

CLASSES
Seniors

Best of luck to you in the coming years.
Gice Allen

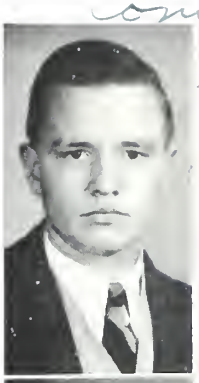

Gice Allen

"All his faults are such that one loves him still the better for them."

Student Assembly 3; Vice-President Homeroom 3, President 4, 5; Monogram Club 5; Baseball 3, 4; Manager Football 5; Basketball 5.

Tina Luvinia Allred

"Silence is the perfectest herald of joy."

Home Economics Club 4; Victory Club 4.

Dasinell Alston

"O! for a book and a shady nook, either indoors or out; with the green leaves whispering overhead, or the street cries all about."

Ruth Andrews

"Whose deep foundations lie on veneration and the people's love."

Home Economics Club 4; Victory Club 4.

John Arrowood

"Porky"

"Agreeing to differ"

Science Club 1, 2, Secretary and Treasurer 2; Band 2, 3, 4; *Pan Players* 3, 4; Glee Club 3, 4; Solo District Contest, 2 Rating.

J. C. Ballard, Jr.

"Shorty"

"Seeks painted trifles and fantastic toys, and eagerly pursues imaginary joys."

Pan Players 4, 5; Glee Club 5; Senior Aviation Club 5; Rifle Club 4; Football 5; Band 4, 5.

Fay Morrison Barnhardt

"For never anything can be amiss, when simpleness and duty tender it."

Student Assembly 2; Manager Midget Basketball, Assistant Manager Softball 2; Girl Reserve 1, 2; Children of Confederacy 3, 4; *Pan Players* 4; Secretary and Treasurer Science Club 1; Class Basketball 1, 2, 3.

Frances Barrier

"If my gossip report be true, an honest woman of her word."

Glee Club 1; Home Economics Club 4.

Helen Jannette Barrier

"She moves a goddess, and she looks a queen."

Vice-President Homeroom 1, 3; Midget Basketball 1; Science Club 1; Glee Club 1, 3, 4; *Pan Players* 2, 3, 4; Band 2, 3; Student Assembly 2, 3; Assistant Manager Basketball 3, Co-Manager 4; Business Manager of SPIDER WEB 4; Advertising Manager for *Peg O' My Heart* 4; Marshal 2; Student Council 2.

Janis Barrier

"Can any wind blow rough upon a blossom so fair and tender?"

President Homeroom 1; Art Club 1; *Pan Players* 2, 3, 4; Treasurer Homeroom 3; Treasurer Photography Club 4.

Harold Barringer

"A man polished to the nail."

Vice-President Homeroom 1; Baseball 2; Rifle Club 3, 5; Industrial Arts Club 4; Football 2, 3, 4, 5; Monogram Club 5.

Lovada Basinger

"Tater"

"A lovely lady, garmented in light from her own beauty."

Student Assembly 1; Homeroom Treasurer 2; Industrial Arts 3; *Pan Players* 4, 5; Assistant Librarian 5.

James Robert Beaver

"Gentle of speech, beneficent of mind."

Vice-President Homeroom 3; Model Airplane Club 1; Science Club 2; Secretary and Treasurer Model Building Club 4; Aviation Math Club 4.

Billie Rose Beckerdite

"The light of love, the purity of grace, the mind, the music breathing from her face, the heart whose softness harmonized the whole and, Oh! the eye was in itself a soul!"

Homeroom Vice-President 1, Treasurer 2; Forensic Club 2, 3, Secretary and Treasurer 2; Glee Club 4; Band 2, 3, 4; National Honor Society 3, 4, Secretary 4; *Pan Players* 1, 2, 3, 4, Vice-President 4; Thespian 3, 4; Roles in *Birds Christmas Carol*, *Circumstances Alter Cases*, *Young April*, *The Wedding*, *Silence Please*, Contest Play *Senior Freedom*, *Peg O' My Heart;* Advertising Manager of SPIDER WEB; Photography Club 4, Vice-President 4.

Betsy Anne Biggers

"When'er into thine eyes I see,
All pain, all sorrow, fly from me."

Home Economics Club 4.

Harold Black

"Sargent," "Pee Wee"
"He'll find a way."

Band 1, 2, 3, 4; *Pan Players* 1, 2; Industrial Arts Club 3, 4; Secretary Homeroom 4.

Bill Blackwelder

"Seldom he smiles."

Glee Club 1; Industrial Arts Club 3.

Charles Blackwelder

"We grant, although he had much wit,
He was very shy of using it."

Science Club 1; Band 2, 3, 4; *Pan Players* 4.

Seniors

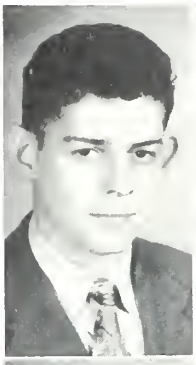

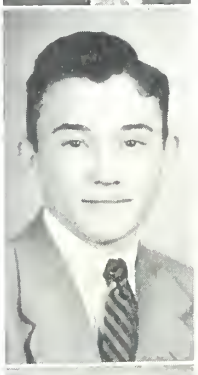

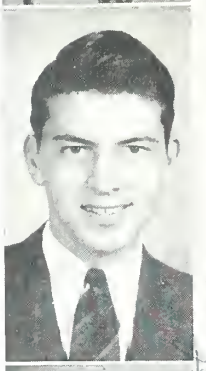

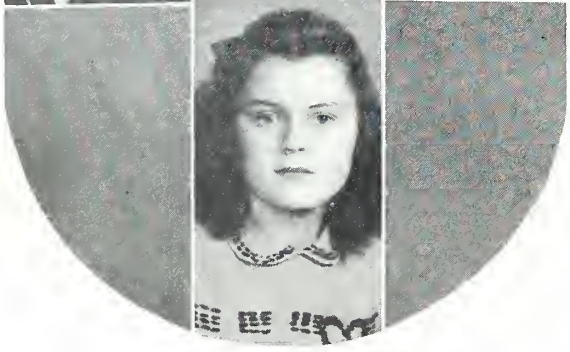

Bill Bollinger

"I was all ears."

Pan Players 2; Rifle Club 2, 3, 5, President 5; Photography Club 5; Journalism Club 3; Tennis 2, 3.

Billy Booe

"He sits high in people's hearts."

Student Assembly 1; Football 4.

Gene Bost

"Soapy"

"The mildest manners with the bravest mind."

Football 3, 4, 5, Manager 2; Midget Basketball 1, 2, Basketball 3, 4, 5.

Jumela Ann Boulus

"Foghorn"

"Her eyes rain influence."

Basketball 1, 2, 3, 4, Captain Midget 1, Varsity 4; Cheerleader 1, 2, 3, 4, Chief 4; Student Assembly 1, 4; President Science Club 1; Girl Reserve 2, 3, President 3; Forensic Club 1, 4, Vice-President 4; *Pan Players* 2, 3, 4; Assistant Director for *Why the Chimes Rang* 3; Major Roll *Everything Nice* 4; Advertising Manager for *Peg O' My Heart*, 4; Journalism Club 3, 4; Business Manager *Weavings* 4; Vice-President of Class 3, 4; Associate Editor of SPIDER WEB 4; Monogram Club 4; Softball 1.

Brenard Brown

"His wit invites you by his looks to come."

B Squad Football 4; Midget Basketball 1, 2; B Squad Basketball 3; Junior Science Club 1; Senior Science Club 2; *Pan Players* 1, 2, 3, 4; Band 3, 4; Glee Club 4; Class Basketball 3.

Kaddy Brown

"Love, sweetness, goodness, in her person shined."

Alyce Joyce Calloway

"Do not delay, do not delay, the golden moments fly."

Girl Reserve 3, 4; Industrial Arts Club 3; Home Economics Club 4; Band 2, 3, 4.

James Carson

"Tailspin"

"The birds can fly, and why can't I?"

Aviation Club 1, 4; *Pan Players* 3, 4; Student Assembly 1; Marshal 1.

Ruth M. Clark

"Smooth runs the water, where the brook is deep."

Junior Glee Club 1; Senior Industrial Arts Club 3, Secretary 3; Girl Reserve 3, 4; Senior Home Economics Club 4.

1943

James Childers

"Men of few words are the best men."

Aviation Club 1, 4; Baseball 2.

Mary Laura Cline

"O, fairest of the rural maids!"

Pan Players 2, 3, 4; Glee Club 1, 2, 3, 4, 5, Secretary 5; Journalism Club 3, 4; Drum Majorette 4; Forensic Club 2, 3, 4, 5; Children of Confederacy 4, 5, President 5.

William Ray Cochrane

"Pete"

"The best-humoured man."

Student Assembly 1, 2, 3; Student Council 3; President Homeroom 4; Band 2, 3, 4.

Lillian Collette

"The secret of success is the constancy of purpose."

Science Club 1; Junior Glee Club 1, Senior Industrial Arts Club 4, Secretary 4; Victory Club 4, Secretary 4.

Jean Conover

"Winnie"

"The fault was nature's fault, not thine, Which made the fickle as thou art."

Journalism Club 3; *Pan Players* 4; Photography Club 4; Glee Club 3, 4.

Kenneth Cook

"Bones"

"O, it is excellent, to have a giant's strength."

☆

Midget Football 2, 3, Varsity Football 5, 6, Manager Football 4; Manager Baseball 4; B Squad Basketball 4, Class Basketball 4, Varsity Basketball 5, 6; Aviation Club 6; Monogram Club 6; Boys' Home Economics Club 6, Treasurer 6.

Cecil Coren

"Neat, not gaudy."

Homeroom President 2; *Pan Players* 4.

Marshall Banks Corl

"With affection beaming in one eye, and calculation shining out of the other."

President Homeroom 3; *Pan Players* 1, 2, 3, 4; Glee Club 1, 2, 3, 4; Band 1, 2, 3, 4; Photography Club 4; Children of Confederacy 4.

Johnny Cranford

"Deeds, not words."

President Homeroom 5, Treasurer 4; President Boys' Home Economics Club 5; Senior Aviation Math Club 5; Monogram Club 5; Football 4, 5; Basketball 3, 4, 5, Captain 5.

Seniors

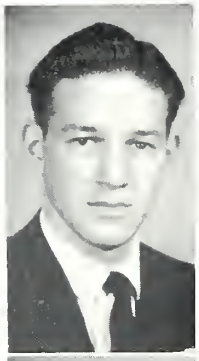

Johnsie Cress

"She walks the waters like a thing of life, and seems to dare the elements of strife."

Pan Players 2, 3, 4; Glee Club 3, 4; Forensic Club 4; Home Economics Club 4.

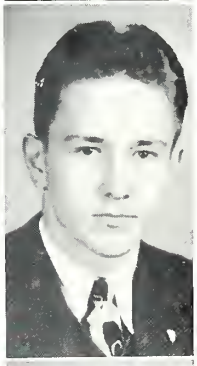

Holland Dees

"I am a part of all that I have met."

Science Club 2; Glee Club 2, 3, 4, Band 3, 4; Photography Club 2, 3, 5, Secretary 5; Assistant Movie Operator 2, Movie Operator 3, 4; Boys' Home Economics Club 5.

Aileen Eudy

"Grace was in all her steps, Heaven in her eye! and every gesture dignity and love!"

Vice-President Homeroom 1; Journalism Club 3; Class Basketball 1, 2; Industrial Art Club 3; Home Economics Club 4, President 4; Victory Club 4.

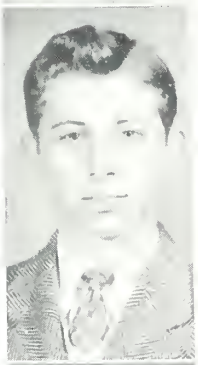

Ben Flowe

"He reads much, he is a great observer; and he looks quite through the deeds of men."

President Homeroom 1, 2, 3, 4; President of Class 2, 3, 4; National Honor Society 3, 4, President 4; Chief Marshal 3; Literary Editor of Spider Web 4; 2 Solo Rating District Music Contest 3; *Pan Players* 1, 2, 3, 4, Treasurer 3; Role in *Peg O' My Heart;* Vice-President Science Club 1; Monogram Club 4; Band 1, 2, 3, 4; Drum Major 3; Glee Club 2, 3, 4; Tennis Team 2, 3; Class Basketball 3; Student Band Director 3; State Band Clinic 2.

Archie Furr

"Dugan"

"Love is so different with us men."

Science Club 1; *Pan Players* 2, 3, 4; Glee Club 2, 3, 4; Role in *Elmer* 2; Band 2, 3, 4.

Catherine Marie Furr

"Nothing becomes her ill that she would well."

Glee Club 2; Victory Club 4.

Lloyd Garmon

"Curly"

"Of soul sincere, in action faithful, and in honour clear; who broke no promise serv'd no private end, who gained no title and lost no friend."

President Homeroom 1, Treasurer 3, Vice-President 4; Aviation Club 1; Science Club 2; Rifle Club 4; National Honor Society 3, 4; Assistant Advertising Manager of Spider Web.

Richard Gibson

"Alas! the love of women! It is known to be a lovely and fearful thing."

Assistant Chief Marshal 3; Editor-in-Chief of Spider Web; Student Assembly 3, 4; *Pan Players* 2, 4; Role in *Everything Nice* 4; Stage Manager *Perfect Gentleman*, Assistant Stage Manager *Peg O' My Heart* 4; National Honor Society 3, 4, Vice-President 4; Science Club 1; Band 2, 3, 4; Student Band Director 3.

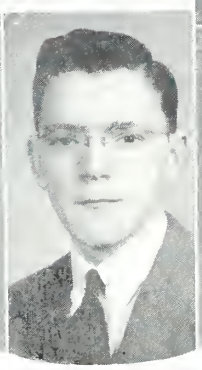

Frank Goodman

"Youth is full of pleasure."

Student Assembly 2; Band 2, 3, 4; Glee Club 3, 4; *Pan Players* 4.

James Wallace Goodman

"Jim"

"Born for success he seemed, with grace to win, with heart to hold, with shining gifts that took all eyes."

President Homeroom 1, Secretary and Treasurer 3, 4, Vice-President 2; Secretary of Class 3; Marshal 3; Student Assembly 3, 4, President 4; National Honor Society 3, 4; Treasurer South Piedmont District Congress 4; *Fire Chief for a Day, Pan Players* 3, 4; Forensic Club 3; Photography Club 2; Baseball 1, 2, 3, 4; Basketball 3, 4; Football 4; Monogram Club 4; Pictorial Editor of SPIDER WEB.

Sara Lee Gordon

"Her ivory hands on the ivory keys Strayed in a fitful fantasy."

Student Assembly 1, 2, 3; *Pan Players* 2, 3, 4; Glee Club 1, 2; Pianist for Junior Glee Club 3; Vice-President Homeroom 1, 4; Treasurer Junior Class 3; Secretary Senior Class 4; Assistant Librarian 4.

Ruby Hagler

"The fairest garden in her looks."

Pan Players 3; Home Economics Club 4; Victory Club 4.

Gertrude Harris

"Gert"

"The hand that hath made you fair hath made you good."

Glee Club 1, 2; President Homeroom 2; Student Assembly 3; Home Economics Club 4.

Faye Louise Helms

"The mildest manners and the gentlest heart."

Art Club 1; *Pan Players* 3; Victory Club 4.

Max Helms

"My meaning in saying that he is a good man, is to have you understand that he is sufficient."

Student Assembly 1, 2, 3, 4; President Senior Industrial Arts Club 4; Secretary and Treasurer of Student Body 2, Vice-President 3; Aviation Club 2; Class Secretary 1; Tennis Team 2.

Margaret Hurlocker

"A spirit, yet a woman too!"

Children of Confederacy State Essay Prize 3; National Essay Prize 3; Glee Club 2, 3, 4; *Pan Players* 2, 3, 4; Girl Reserve 1, 2, 3, 4; Student Assembly 1; Treasurer Girl Reserve 3.

Martha Kidd

"Crimson in thy lips and in thy cheeks."

Student Assembly 1; *Pan Players* 2, 3, 4; Vice-President Homeroom 3; Cheerleader 1, 2, 3, 4; Science Club 2; Class Basketball 2, 3; Midget Basketball 1.

Ray Branson Kluttz

"Moon"

"He is great who is what he is from Nature, and who never reminds us of others."

Science Club 1; Homeroom Treasurer 2; *Pan Players* 2, 3, 4; Student Assembly 4.

Seniors

Betty Lewis

"More is thy due than all can pay."

Glee Club 4; *Pan Players* 4.

Kate Linker

"And looks commercing with the skies,
Thy rapt soul sitting in thine eyes."

Softball 2; Victory Club 4.

Robert Linker

"Sleepy"

"Fast asleep? It is no matter; enjoy the honey-heavy dew of slumber."

Glee Club 2; Band 2, 3; *Pan Players* 3, 4; Football 4.

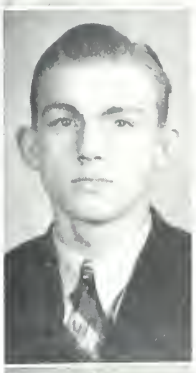

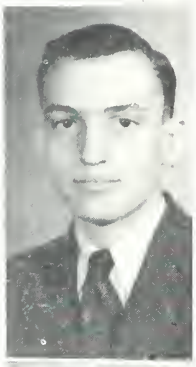

Cecil Livengood

"I like flyin' well enough."

President Aviation Club 1, 4; Secretary and Treasurer Homeroom 1, President 2; Journalism Club 1, 2.

Margaret Jean Lyerly

"A merry heart goes all the day."

Junior Science 1; Glee Club 4; *Pan Players* 4.

Addie Mae Miller

"Cotton"

"And her sunny locks, hang on her temples like a golden fleece."

William Arnold Miller, Jr.

"Bill

"On the stage he was natural, simple, affecting; 'twas only that when he was off he was acting."

Treasurer Homeroom 3, President 1; Forensic Club 3, 4; Winner South Piedmont Forensic Festival; Poetry Division 3; Children of Confederacy 4; Winner United Daughters Confederacy Essay Prize 3; Winner United Daughters Confederacy Scrap Book 4; Journalism Club 2, 3, 4; Associate Editor *Wearings* 3; Delegate to North Carolina Scholastic Press Conference, Chapel Hill 3; *Pan Players* 2, 3, 4; Roles in *The Duchess Says Her Prayers*, *Bird's Christmas Carol*, *Why the Chimes Rang*, *Peg O' My 'Heart*, Stage Manager for *Silence Please*, *Everything Nice*.

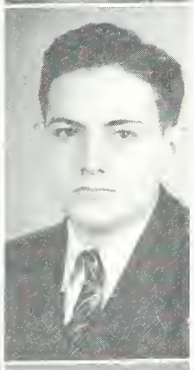

Carl Mills

"He is of a very melancholy disposition."

Senior Science Club 1, 2; *Pan Players* 4, Treasurer Science Club 1.

Jacqueline Misenheimer

"Jackie"

"Sweet mercy is nobility's true badge."

Girl Reserve 2; Glee Club 1, 3, 4; *Pan Players* 2, 3, 4, Secretary 4.

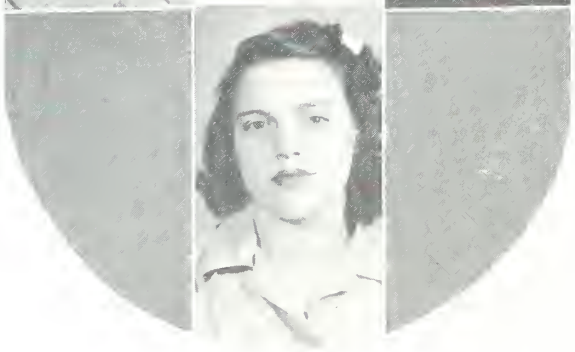

1943

Faye Montooth

"Happiness depends, as Nature shows, less on exterior things than most suppose."

Pan Players 1; Children of Confederacy 4; Journalism Club 4; Senior Home Economics Club 4.

Margie Moore

"Still constance is a wondrous excellence."

Glee Club 4; Victory Club 4.

Nancy Morgan

"Fudge"

"Persuasive speech, and more persuasive sigh, silence that spoke, and eloquence of eyes."

Student Assembly 2, 3, 4, Vice-President 3; Marshal 2, 3; *Pan Players* 2, 3, 4; Student Council 2, 3.

Iris Arelene Morris

"Oris"

"The manly part is to do with might and main what you can do."

Midget Basketball 1, Varsity Basketball 3, Class Basketball 1, 2, 3, Co-Manager 4; Secretary-Treasurer Homeroom 1; Girl Reserve 2, 3, 4, Secretary 3, President 4; Journalism Club 1, 2, 3, 4; General News Editor of *Wearings* 4; *Pan Players* 3, 4; Library Assistant 2, 3; Sports Editor of SPIDER WEB 4.

Rose Anne MacLaughlin

"My songs to sell, good sir! I pray you buy."

Glee Club 2, 3, 4; Forensic Club 3; *Pan Players* 1, 2, 3, 4; Treasurer Homeroom 4; President Glee Club 4; Art Editor of SPIDER WEB 4.

Ellen McClellan

"She is pretty to walk with, and witty to talk with, and pleasant too, to think on."

Journalism Club 3, 4; Circulation Manager of *Wearings* 4; *Pan Players* 4; Glee Club 1.

James Peigler

"A kind and gentle heart he had, to comfort friends and foes."

Industrial Arts Club 3; Glee Club 4; Photography Club 2.

Erskine Pharr

"Turk"

"From the crown of his head, to the sole of his foot, he is all mirth."

Aviation Club 1; Treasurer Aviation Math Club 4; Vice-President Homeroom 3, 4; Journalism Club 2, 3, 4; Sports Editor of *Wearings* 4; *Pan Players* 2, 3, 4; Role in *Antic Spring*; Photography Club 1, 2; Sports Editor of SPIDER WEB 4; Midget Football 1; Basketball 1, Class Basketball 2, 3; Baseball 3; Manager Basketball 3, 4; Football 4.

Frances Carolyn Sapp

"Endurance is the crowning quality, and patience is the passion of great hearts."

Art Club 1; Home Economics Club 4; Treasurer 4.

Seniors

Martha Sears

"But she whose inborn worth her acts commend, of gentle soul, to human race a friend."

Art Club 1, 2; Girl Reserve 2; Victory Club 4.

Marjorie Seltzer

"Hot"

"Her voice was ever soft, gentle, and low—an excellent thing in woman."

Girl Scout Club 1; Photography Club 2, 4; *Pan Players* 2, 3, 4; Band 2, 3.

Johnny Shelton

"Hence loathed melancholy."

Juanita Sherwood

"She was ever precise in promise-keeping."

Glee Club 1; *Pan Players* 1, 2, 3; Victory Club 4.

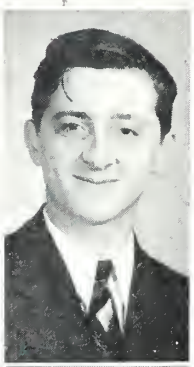

Peggy Spears

"Her very frowns are fairer far than smiles of other maidens."

Art Club 1; Glee Club 1, 2; Senior Industrial Art Club 3, Vice-President 4; Victory Club 4.

Douglas Spong

"Donggie"

"A proper man as one shall see in a summer's day."

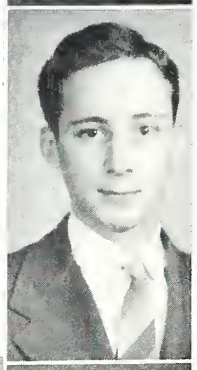

Anita Stewart

"She opened her mouth with wisdom; her tongue is the law of kindness."

Art Club 1; Victory Club 4; Band 2, 3.

Frank Terry

"Eager in pursuit of study and labors."

President Homeroom 1; Science Club 1, 2; Student Assembly 1, 2; Baseball 2, 3; Assistant Manager Student Store 3; *Pan Players* 4.

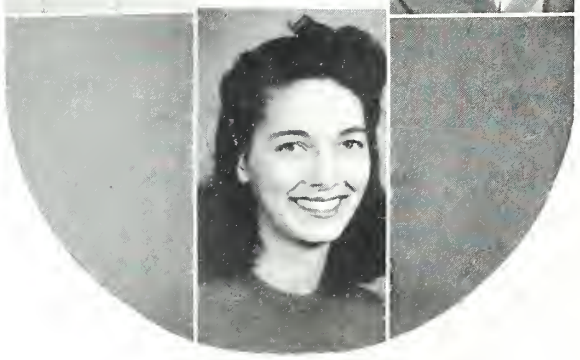

Betty Threatt

"For where is any author in the world teaches such beauty as a woman's eyes?"

Journalism Club 3; *Pan Players* 3, 4; Glee Club 4.

Jean Treece

"My soul is an enchanted boat, which like a sleeping swan, doth float, upon the silver waves of thy sweet singing."

Glee Club 2, 3, 4; Forensic Club 3, 4, Secretary 4; *Pan Players* 1, 2, 4; Vice-President Homeroom 3.

Nellie Trull

"The mirror of all courtesy."

Glee Club 1; *Pan Players* 2, 3, 4.

Alice Cox Tucker

"Tuck"

"To know her was to love her."

Girl Scout Club, President 1; *Pan Players* 2, 3, 4; Assistant Director *White Phantom* 3; Secretary-Treasurer Homeroom 1, Vice-President 3, Secretary 4; Treasurer of Senior Class 4.

Edna Tucker

"Her talents were of the more silent class."

Pan Players 3, 4; Home Economics Club 4.

Emma Wensil

"Her smiling eyes with simple truth were stored."

Girl Scout Club 1; *Pan Players* 2; Girl Reserve 2; Band 2, 3, 4; Victory Club 4; Glee Club 4.

Helen Wensil

"Only to be seen to be admired."

Glee Club 3, 4; Girl Reserve 3; *Pan Players* 2, 3, 4.

Cathryn Whitley

"Cat"

"Or light or dark, or short or tall, she sets a spring to snare them all."

Pan Players 4; Journalism Club 4; Girl Reserve 1; Secretary Homeroom 4, Treasurer 3, President 1.

Kathryn Whittle

"Kay"

"She is a winsome wee thing."

Forensic Club 2, 3; *Pan Players* 1, 2, 3 4; Glee Club 2, 3, 4, Treasurer 3, 4; Photography Club 4; Band 2, 3, 4; Secretary Homeroom 3; Assistant Librarian 2, 3.

Elzena Widenhouse

"Zena"

"The very pink of perfection."

Marshal 1, 3; Student Assembly 1, 2, 3, 4; Basketball 2, 3, 4, Midget Basketball 1; Tennis 3; *Pan Players* 2, 3, 4; Historian 4; Photography Club 3; Girl Scout Club 1; Monogram Club 4; Assistant Director of *Peg O' My Heart* 4; Pictorial Editor of SPIDER WEB 4.

Charles Wingate

"Chic"

"Longing not so much to change things as to overturn them."

Science Club 1; Photography Club 1, 2, 4, President 4; *Pan Players* 2, 3, 4, President 4; Roles in *Young April, The White Phantom, Ever Since Eve, Elmer, A Perfect Gentleman*, Thespian 3, 4; Lighting for Contest Play *Senior Freedom*; Journalism Club 3, 4; General News Editor 4; Band 2, 3, 4; Drum Major 3, 4.

Seniors

SENIOR SUPERLATIVES

Jean Conover	*Biggest Pest*	Harold Black
Jean Conover	*Biggest Talker*	Bill Miller
Daisinell Alston	*Quietest*	Carl Mills
Jumela Boulus	*Best All-Round*	Jim Goodman
Jean Conover	*Biggest Flirt*	Archie Furr
Janis Barrier	*Biggest Heart-Breaker*	Jim Goodman
Billie Rose Beckerdite	*Most Likely to Succeed*	Ben Flowe
Billie Rose Beckerdite	*Most Studious*	Frank Terry
Jim Goodman	*Most Handsome*	Jim Goodman
Lovada Basinger	*Cutest*	"Turk" Pharr
Elzena Widenhouse	*Most Athletic*	Johnny Cranford
Kay Whittle	*Neatest*	Frank Terry
Helen Barrier	*Best Dressed*	Frank Terry
Sara Lee Gordon	*Sweetest*	Max Helms
Billie Rose Beckerdite	*Most Dramatic*	Bill Miller
Jumela Boulus	*Most Popular*	Jim Goodman
Lovada Basinger	*Most Beautiful*	.....
Rose Ann MacLaughlin	*Most Original*	Bill Miller
Elzena Widenhouse	*Best Dancer*	"Turk" Pharr
	Biggest Woman-Hater	Harold Black
Martha Sears	*Biggest Man-Hater*	
Helen Barrier	*Most Attractive*	Ben Flowe
Jumela Boulus	*Most Ambitious*	Frank Terry

BEN FLOWE, Most Likely to Succeed, Most Attractive . . . MARTHA SEARS, Biggest Man-Hater . . LOVADA BASINGER, Most Beautiful and Cutest . . . JEAN CONOVER, Biggest Pest, Biggest Talker, Biggest Flirt . . SARA LEE GORDON, Sweetest . . . FRANK TERRY, Most Studious, Neatest, Best Dressed, Most Ambitious PEE WEE BLACK, Biggest Pest, Biggest Woman-Hater . ROSE ANN MacLAUGHLIN, Most Original JOHNNY CRANFORD, Most Athletic . . . JIM GOODMAN, Best All-Round, Biggest Heart-Breaker, Most Handsome, Most Popular DAISINELL ALSTON, Quietest BILLIE ROSE BECKERDITE, Most Dramatic, Most Studious, Most Likely to Succeed . . JANIS BARRIER, Biggest Heart-Breaker . . . JUMELA BOULUS, Most Popular, Most Ambitious, Best All-Round . . . HELEN BARRIER, Best Dressed, Most Attractive . . . KAY WHITTLE, Neatest . . . TURK PHARR, Best Dancer, Cutest . CARL MILLS, Quietest BILL MILLER, Most Dramatic, Biggest Talker, Most Original . ELZENA WIDENHOUSE, Best Dancer, Most Athletic.

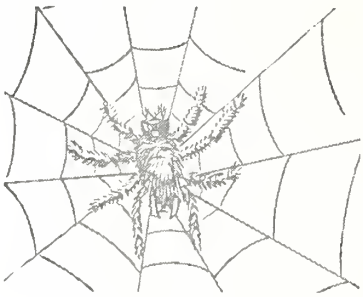

Salutatory

Members of the Class of 1943 extend greetings to you on this commencement occasion, which is a time for rejoicing for all of us and our friends. It signifies an accomplishment of a definite part of life's task. To the student in high school, commencement day is a goal; when reached, it is a starting point. Education is both an end and a means. The same may be said of every lesson; well learned, it is a victory and a vantage ground.

Brenard of Clairvaux was accustomed to ask himself every morning this question: "Brenard, wherefore art thou here?" This is a good question for each of us to ask ourselves as we enter this commencement observance when we are about to confront larger responsibilities and possibly greater problems than have been placed before our attention hitherto.

The nations are looking to youth today for the settlement of their problems. However, we are not afraid of the demands that are being made upon our generation. We count ourselves fortunate to be the right age to throw our full weight into facing and meeting the challenge.

FRANCES SAPP.
Salutatorian.

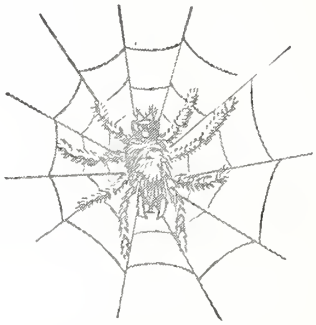

Class History

In the year 1939, Germany invaded Poland and started a reign of terror in Europe. It was this same year that we, a new class of boys and girls, ambitious. alert, and eager to learn, entered the halls of Concord High School. We were "green" Freshmen during all this, but not too "green" to realize that the part that we would play in world history, as well as in the history of our school, would be a vital and significant one. We worked conscientiously and completed our courses successfully.

In 1940 France fell, causing much disturbance in America, but we were determined to make the best of it and study more than ever. This was our Sophomore year and our leader was Ben Flowe. He had as his assistants James Goodman and Sara Smith. With their guidance, we had a profitable year.

The worst disaster of the war came in 1941. Pearl Harbor was bombed, and America was immediately drawn into the war. We, as members of the Junior Class, continued our work. Ben Flowe was our President. The other officers were Jumela Boulus. James Goodman, and Sara Lee Gordon. It was also during our Junior year that Bataan fell. This happened in February, 1942. We became very eager to do our share for our country and contributed to the Army and Navy Relief, a fund of two hundred dollars. As individuals we bought war bonds and stamps.

It is now 1943 and we are Seniors. We have come a long way and much has happened since 1939, when we first entered High School. We have had many thrills and disappointments during these four years, but every experience has taught its lesson.

Now that we have completed our work, we are ready to take our places where our country needs us most. Until we have been assigned a specific duty by our government, we shall help wherever we can.

SARA LEE GORDON, *Class Historian.*

Last Will and Testament of Class of 1943

Having become aware of the fact that our days at Concord High School are numbered, we, the Class of 43, logically being of uncertain mind and possessing absolutely no faculties of memory and wishing to dispose of our earthly or unearthly gifts as the case may be, do make, publish, and declare this our Last Will and Testament to be as follows:

ITEM FIRST

To our careworn faculty we bequeath our ration books, hoping that they will have no more rationing to do.

ITEM SECOND

To our Junior Class, well meaning but warily acting, we leave our amazing and tremendous ability for trouble-making, and fondly hope that they discover a solution to such woes as it may bring.

ITEM THIRD

To our principal, Mr. Cassell, we leave an insurance policy against ever having another Senior Class like this one.

ITEM FOURTH

Due to the many and varied individual talents and possessions to be found in the Class of '43, this section is set apart for their distribution:

Marshall Corl reluctantly imparts to sidekick Rodney Yates his ability to swell the volume of the brass section of the band.

Harold Black leaves to Bobby Riggs his pesky ways, to add to a well stocked store.

Helen Barrier leaves her basketball managership to Jean Youngblood and hopes that she carries on as well.

Cynic Richard Gibson leaves his outlook on life to Dwight Blackwelder.

"Turk" Pharr bequeaths his ready wit and love of anything athletic to Russell Coble.

To Betty Miller and Jack Howell goes Jumela Boulus' and Jim Goodman's justly deserved popularity.

Kay Whittle donates her smile to Jo Oglesby, provided she'll use it wisely.

Lovada Basinger leaves a portion of her beauty to Marion Ritchie.

Bill Pemberton gets Carl Mills' quiet ways, and we hope that they will calm him down and keep him out of trouble.

Billy Booe entrusts his car to Gene Crooks, along with his gas ration card and good driving. Billy is an optomist thinking that by next year a car may still be driven legally.

Sara Lee Gordan leaves her sweetness to the Junior Class in general, knowing that they suffer from the present shortage.

To Wade Beck, Ben Flowe leaves his all-around ability with the hope that Wade may live up to it.

The originality of Rose Anne MacLaughlin is to be bestowed upon Dick Rankin, who may have need of it in the future.

The originality of Rose Anne MacLaughlin is to be bestowed upon Dick Rankin, who may have need of it in the future.

Jean "Winnie" Conover bequeaths her quick comebacks to any shy soul who can use them.

Archie Furr leaves his perpetual woman-trouble to Kenneth Griffin who, he hopes, will be better suited to cope with the situation.

"Chic" Wingate leaves his running ability to one well suited to use it, Coy McDaniel.

To Margaret Fisher goes the ideal cooperation of Mary Laura Cline.

In a spurt of generosity, Johnny Cranford has agreed to confer his athletic talents to next year's basketball team, to be equally divided among the members.

Ellen McClellan grants her glamour to Geraldine Cruse who really doesn't need it anyway.

Iris Morris leaves her giggles to "Chubby" Cook to be used as she sees fit.

Brenard Brown and "Curly" Garmon leave their big business money-making schemes to Alec Patterson and "Shirt" Gibson.

Sara Smith will mend all broken hearts left by Janis Barrier.

Charles Blackwelder leaves his cornet playing and unassuming manner to Glen Burris.

Cecil Livengood and James Carson bequeath their air-minded ideas to enrich the imagination of all Juniors who have their feet firmly planted on the ground.

ITEM FIFTH

We, the Class of '43, finally constitute and appoint the Senior Class of '44 to serve as Executor of this our Last Will and Testament, and to carry out to the best of their ability our final wishes.

In Witness Whereof, we have hereunto subscribed our names, this first day of March, in the year of our Lord, one thousand nine hundred and forty-three.

WITNESSES:

(Signed) BETSY TILLMAN
(Signed) MADELINE FARTHING

(Signed) BILLIE ROSE BECKERDITE
(Signed) BILL MILLER
Shysters At Law.

A Peek Into the Future . . . or Seen in the Crystal Ball . . . or Could Be!

Tonight is a good night for remembering. The sky is lighted by a million stars, and the moon beams benighly on the earth. Only the merry chirping of crickets breaks the silence of the night. Yes, tonight is a good night for remembering the events of today, yesterday and the past.

This morning I read in the *Daily Herald* of many of my classmates of long ago.

In the Army Air Corps, Captains James Carson and Cecil Livengood are winning honors. Lieutenants J. C. Ballard, Bill Bollinger and Gene Bost are in the same flight squadron, and from all reports are doing well.

The Navy claims Ensign Marshall Corl and Chief Petty Officer Frank Goodman. Aboard the hospital ship "Ever Ready" Captain Ben Flowe is in command and is ably assisted by Lieutenant Helen Wensil and Ensign Mary Laura Cline who command the nursing staff aboard ship. Also aboard the "Ever Ready" is Nurse Betty Lewis.

Serving with the WAVES are Lieutenants Helen Barrier, Nell Trull and Sara Lee Gordon, and among the recruits we find Emma Wensil, Kate Linker, Aileen Eudy, Ruth Clark, Fay Barnhardt, Kaddy Brown, and Frances Sapp. Lieutenant Lloyd Garmon is enjoying his job as WAAC instructor.

Stationed at Fort Bragg are tough Sergeant Harold Black and Corporals James Beaver, Ray Kluttz, and Robert "Sleepy" Linker. Private "Chic" Wingate is slated to leave for O.C.S. very soon.

On the staff at the University of North Carolina are Professor Richard Gibson and Dean of Women, Billie Rose Beckerdite. Jumela Boulus is head of the Physical Education department there.

Now touring the world is the famous sextet, the Concord Singers. It is composed of Rose Anne McLaughlin, Soloist, and Jean Treece, Jean Conover, John Arrowood, Brenard Brown, and Archie Furr. Betty Threatt, their booking agent, arranges their tours and handles all their business affairs.

Holland Dees and Bill Blackwelder, the new owners of the Elite Theatre, are doing a booming business.

Playing with the Cardinals this season are Gice Allen, Johnny Cranford, Jim Goodman, and Ken Cook. "Turk" Pharr is managing the Dodgers.

At Macy's in New York, Lovada Basinger, Cecil Coren, Martha Kidd, Catherine Whitley, and Ellen McClelland are modeling the latest spring fashions.

Co-editors of the *Daily Herald* are Nancy Morgan and William Arnold Miller, Jr.

Ray Cochrane and James Childers, as agents for the Ideal Insurance Company, have set new sales records. Efficient secretaries working for the same company are Alice Tucker, Ruby Hagler, and Fay Helms.

With the Fly-Away Air Line, Janis Barrier and Elzena Widenhouse are hostesses on the newest clipper.

Featured with Charles Blackwelder's swing band are Kay Whittle, saxaphonist, and Anita Stewart, clarinetist.

Catherine Furr and Alice Joyce Calloway are teaching grammar school here in the city.

Iris Morris is president of the Uplift Society and her ultimate aim is to be president of the N. C. State Federation of Women's Clubs.

Tina Allred and Ruth Andrews are partners in an interesting pet shop, making a specialty of parrots that talk without profanity.

When I laid the newspaper aside, I thought of other classmates.

Just yesterday, when I was at Harold's Grocery (owned by Harold Barringer), I saw Marjorie Seltzer and Gertrude Harris who are candidates for County Treasurer in the coming election. (May the best woman win!)

Walking down North Union Street yesterday were Frances Barrier, Jacqueline Misenheimer, and Johnsie Cress, partners in the new and exclusive "Dresse Shoppe." With them was Addie Mae Miller, one of their charming models, and Johnny Shelton, their business manager.

Jean Lylerly, Lillian Collette, and Betsy Anne Anne Biggers have a day nursery for children of war workers. They have recently been commended on their fine work by Mayor Max Helms.

Chief of Police, Douglas Spong, may be seen at the Police Station at almost any time of day. Juanita Sherwood is successfully handling all police calls.

Margie Moore has a responsible position at the Fidelity Bank.

Peggy Spears and Daisinell Alston are taking a course in Nurses Aid Work. They seem very interested in their new jobs.

Designing beautiful plastic furniture are Carl Mills and James Peigler, and working as secretaries for the same furniture company are Faye Montooth, Martha Sears, and Edna Tucker.

Billy Booe has invented a new kind of autogyro and recently patented it.

Successful in the business world is the harried mill executive, Frank Terry.

As I sit here remembering, I realize that, although each of my friends has taken a different path, all their paths have been successful ones. And, also. I know that whatever may befall each or any of us, in the future, we, the Seniors of '43, will have for each other a feeling of kinship and loyalty which comes only from living and working together in harmony.

MARY LAURA CLINE,
Class Prophet.

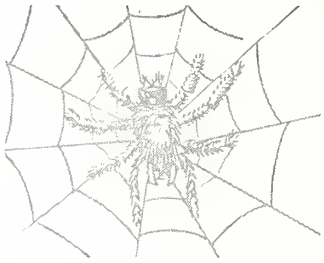

Alpha and Omega

Tonight marks a great milestone in the lives of the members of the Senior Class of '43. The hour we have so joyously awaited is upon us, and soon we will be beginning a new and different life in a new and different world. Tonight is the culmination of all our youthful hopes and endeavors during our high school career, and is the beginning of a much greater career, that of life in a war-torn world. Tonight is the end and the beginning.

The world which we are entering is an unpredictable one, filled with doubt and uncertainty. In many ways, we regret leaving the school we have known so well, and a note of sadness is present even during our triumphant farewell.

But, as we falter, not knowing which way to turn, our country calls; our path is clear; and we will gladly answer her call. Many of our former classmates and teachers are today fighting for our country; for Americans have never hesitated when American principles were endangered. Neither will we. Our paths are guided by "Let all the ends thou aims't at be thy country's, thy God's, and Truth's."

A new world is in the making; this is an age of transition. We will be builders of a new civilization, the citizens of the world of tomorrow. We must be ready; we must destroy the doctrines of hate and materialism before they destroy us. Our place in tomorrow's world will be an important one.

The epic struggle which now engulfs us will alter the course of our entire lives. We must preserve those ideals and principles which we have been taught; and to do so, we must live by them. We must stand staunch and firm though hate and death rage 'round us. We must be Americans.

Thus with these simple convictions we leave our dear school. But a part of Concord High School we will take with us in our minds and in our hearts. Tonight is truly the beginning and the end. The beginning of a new life and world, a somewhat cold, "grown-up" world; and the end, the end of so many things we knew and loved and to which we must say "farewell."

This night to us is "Alpha and Omega, the beginning and the end, the first and the last."

Ben Flowe, *Valedictorian.*

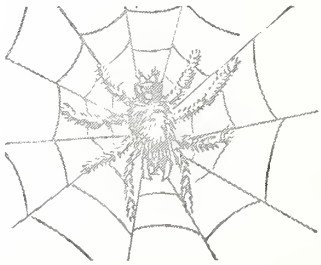

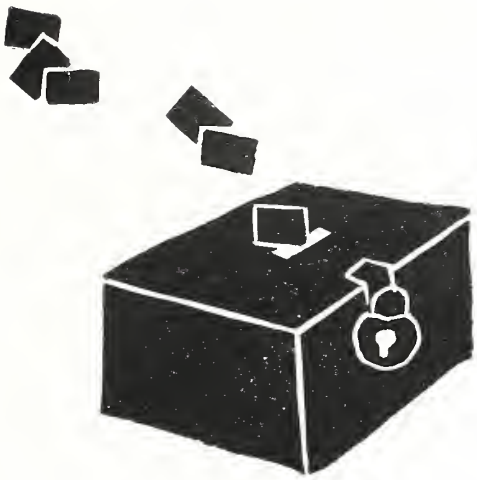

JUNIOR CLASS OFFICERS

DWIGHT BLACKWELDER
President

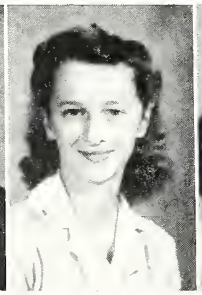

SARA SMITH
Vice-President

MIRIAM C. MOOSE
Secretary

JACK BRATTON
Treasurer

MISS BLANCHE STEWART
Sponsor

Jolly Juniors

Claude Adams
Eugene Alexander
Bennie Allred
Katherine Arrowood
Bob Baker
Keith Baker
Nell Baldwin
Anne Ballenger
Sara Beasley
Wade Beck
Dwight Blackwelder

Tracy Blackwelder
Sara Bost
Sara Boulus
Geraldine Bowles
Betsy Boykin
Jack Bratton
Jean Burris
Winnie Campbell
Gaynell Carriker
Evelyn Clontz
Russell Coble

Martha Cook
Smith Cook
Gene Crooks
Geraldine Cruse
Lewis Cruse
Jimmy Dorton
James Drye
Herbert Ferguson
Margaret E. Fisher
Curlee Frye
Jimmy Frye

James Furr
Margaret Garmon
Claude Gibson
Hazel Gibson
Margaret Goodman
Betty Greene
Maisel Gregory
Kenneth Griffin
Hal Griggs
Hazel Gwyn
Gerald Hagler

Dorothy Hahn
Marjorie Hahn
Helen Hargett
Coit Harris
Edwin Harris
Betty Harvey
Jane Helms
Ida Mae Hinson
Curtis Honeycutt
Marion P. Hopkins
Jack Howell

Robert Hullender
Frances Irvin
Branson Jones
Martha Joyner
Billy Kluttz
Robert Kluttz
Jimmy Lafferty
Frances Leigh

Jolly

Jeanette Litaker
Murl Litaker, Jr.
Billy Little
Emmy Lou Long
Gay Marlow
Ed Measmer
Gerald Melton
Bernice Miller
Betty Miller

Donald Miller
Kenneth Miller
Donald Moody
Leon Moore
James Moose
J. D. Moose, Jr.
Miriam C. Moose
Harold Mullis
Coy McDaniel
Lillie McLester
Bobby McRae

Evelyn Newton
Josephine Oglesby
Alex Patterson
Mary Patterson
Max Peck
Billy Pemberton
Sidney Perry
Bub Polk
Dick Rankin
Gaynelle Readling
Juanita Readling

Marian Ritchie
Dale Roberts
Iris Roberts
Phyllis Rogers
Thomas Rowlett
James Safrit
Peggy Sapp
Jimmy Shropshire
Ruth Simmons
Alice Rae Sloop
Mary Edna Slough

Eyvonne Smith
Jimmy Smith
Lena Mae Smith
L. T. Smith
Sara Smith
Betty Fox Suther
Bobby Suther
Miriam Suther
Edd Utley
Patsy Utley
James Vaughn

Ruth Whitley
Betty Widenhouse
Hildreth Widenhouse
Jack Williams
Mary Williams
Lem Willis
Harry Winecoff
Harold Yerton
Jean Youngblood

Juniors

SOPHOMORE CLASS

OFFICERS

RALPH UNDERWOOD
President

LEE TALBERT
Vice-President

DONALD HORTON
Secretary and Treasurer

MR. RALPH GLENN
Sponsor

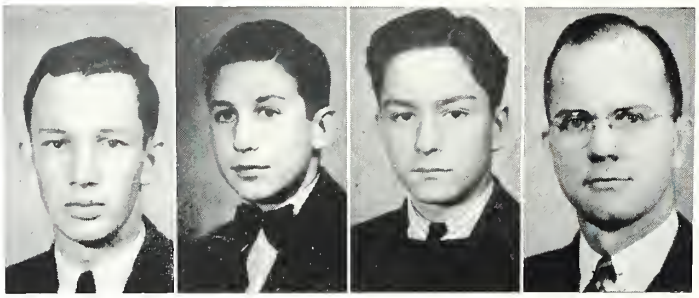

ROLL

Ruth Aiken
Peggy Allred
Margaret Andrews
Retha Arnett
Yvonne Arthur
Wade Austin
Vivian Baker
Frances Barnhardt
Adelaide Barrier
Peggy Biggers
Betty Blackwelder
Minnie Boger
Bobby Bogle
Iris Bost
Billy Burris
Frances Burris
Joe Cagle
June Cagle
Margaret Caldwell
Albert Calloway
J. D. Calloway
W. E. Calloway
Louise Campayner
Nadine Carson
Nancy Clay
Carolyn Cline
Harold Cline
William Cline
Jack Cohen
Jerry Cohen
Phyllis Cook
Ruth Cook
George Corl
Edward Cox
Hubert Cress
Irene Crisco
Bernard Cruse
Elizabeth Cruse
Kenneth Cruse
Harold Denny
Evelyn Drye
Madge Edsell
Margaret Elliott
Joe Eudy
Edna Mae Fudge
Jack Furr
Billy Gibson
Bill Greene
Evelyn Greene
Junior Greene
*Hugh Gwyn
Lena Heath Hartsell
Dorothy Hatley
Earl Hatley
Eunice Hatley
Harold Helms
Donald Horton
Emmy Lou Howell
Betty Hullender
Annie Hurlocker
David Irvin
Faye Irvin
Annie Jean Johnson
Phyllis Ann Joyner
Mary Ellen Kiser
Marie Kleinert
Neal Lancaster
Saral Lee
Alice Linker
Bobby Little
Margaret Little
Wilburn Livengood
Clem Llewellyn
Betty Long
George Long
Jane Lowe
Ted May
Melvin Measamer
Vonceil Meisamer
Billie Miller
Billy Mills
Jack Moore
Kathleen Morgan
Margaret Myers
Jack McCachern
Mary Kay Patterson
Doris Pendleton
Dorothy Petty
Louise Plott
Willie Laura Poe
Beatrice Pressley
Roscoe Price
Leland Prichard
Ronald Propst
Critz Query
Martha Ellen Query
Bob Raiford
Ann Rankin
Bill Rwelle
Lorraine Reynolds
Leroy Richardson
Charles Rimer
Edith Ritchie
Jack Ritchie
Joe Ritchie
Pat Ritchie
Nancy Robinson
Mary Ross Sherrin
Helen Sides
Mary Ella Simpson
Frederick Smetana
Johnsie Smith
Anna Cress Spears
Sarah Staton
Joe Stewart
Lee Talbert
Ralph Underwood
Jerry Walters
Jean Watts
Dorothy Weaver
Mildred Weddington
Alice Whisnant
Bobby Wilhelm
Fred Winecoff
Sybil Winecoff
Elena Wright
Rodney Yates
Martha Best Yorke

* COVER FOR 1943 SPIDER WEB DESIGNED BY HUGH GWYN

SOPHOMORES

your lindy Louise Deaton

FRESHMAN CLASS

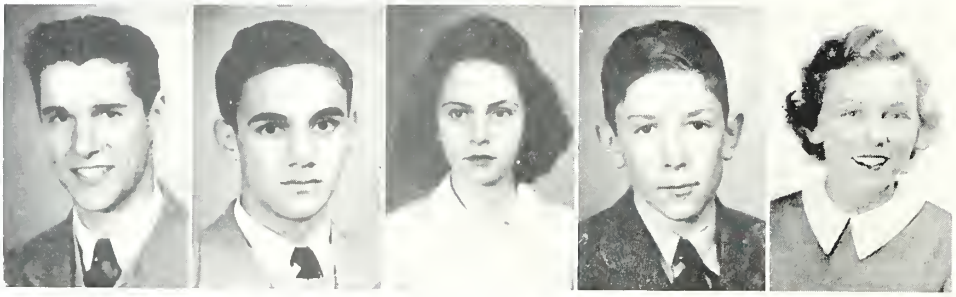

OFFICERS

ARTHUR STEWART	*President*
GRADY CARPENTER	*Vice-President*
EBBA JO TATE	*Secretary*
JOHN BOGER	*Treasurer*
MRS. AUSTIN	*Sponsor*

ROLL

R. L. Almond
Lois Arrowood
Sanford Austin
Hattie Mae Ball
Betty Barbee
Doris Barnhardt
George Barnhardt
Leona Barnhardt
Pauline Barnhardt
Elaine Barrier
Lewis Barrier
Mae Barringer
Guy Beaver
Ruth Belvin
Glenn Belvin
Egbert Benfield
Gene Blackwelder
Peggy Blackwelder
John Boger
Thomas Boger
Elizabeth Bonds
Betty Bost
Mammie Bost
Betty Braswell
Billy Bratton
Elsie Bratton
Jack Brewer
Eugene Brown
Paul Brown
Glenn Burris
Nancy Burris
Everett Calloway
Evelyn Carpenter
Fred Carpenter
Grady Carpenter
Frances Carroll
R. B. Cathcart
Buford Cauthen
Edgar Christy
James Clontz
Howard Collins
David Cook
Colleen Cooke
Melvin Cooke
Iris Corzine
Margie Craver
Bobby Daves
Edna Lee Davis
Wayne Davis
Ira Dayvault
Joe Dorton
Juanita Drye
Allene Early
Dorothy Faggart
Frances Ferguson
Betty Fletcher
Jewell Frye
Ed Fudge
Billy Goodman
Charles Goodman
Charles Ray Goodman
Bill Green
Sneedy Greene
Wauleen Grey
Ida Mae Griffin
Carolyn Harris
Dolly Ruth Hartsell
Frank Hatley
Ruth Hatley
Teddy Joe Haywood
Doris Hendley
Shirley Hinson
William Hinson
Betty Hobby
Paul Holshouser
Aubrey Hoover
John Hopkins
Mary Moore Horton
Harold Hughes
Clyde Hurlocker
Martha Irvin
Ben Isenhour
Ray Isenhour
Nita Lou Jenkins
Bobby Kellough
Evelyn Kiker
Carol Kiser
Betty Jean Kluttz
Fred Kluttz
Jane Krider
Dorothy Lapish
Rachel Lefler
Beulah Leigh
Walter Litaker
Doris Little
Kathleen Little
Mildred Little
Claudine Lomax
Bill MacRae
Tommy Maness
Frances Marlow
Iris Jean Martin
Carol McCoy
Charles McIntyre
David McKee
Donald Melton
Jack Miller
Betsy Mills
Betty Jean Misenheimer
Margaret Misenheimer
Peggie Misenheimer
Kathryn Mitchel
Mary Frances Mitchel
Earlene Moore
Geraldine Moore
Rachel Morgan
Bobby Moose
Miriiam Moose
Phyllis Morris
Baker Morrison
Betty Lou Myers
Bobby Sue Myers
Joyce Newton
Vivian Newton
Sara Montgomery Oglesby
Charles Parnell
Alice Patterson
Betty Penion
Doris Plott
Gloria Plott
Faye Potts
Tunney Porter
Johncylee Pounds
Bertha Redwine
Bobby Riggs
Dorothy Ritchie
Donald Roberts
Harry Roberts
James Roseman
Paul Ross
Donald Safrit
Pat Sherrill
Ray Sherrill
Billy Mike Shinn
Max Sides
Donald Simpson
Juanita Simpson
Billy Slough
Betty Smith
Mary Ann Smith
Mary Belle Smith
Ella Frances Sowers
Arthur Stewart
Betty Stewart
Zell Summerell
Jerrold Suther
Margaret Suther
Marvin Swaringer
Blaine Swearingen
Juanita Swinson
Ebba Jo Tate
Ted Thomas
Enouch Turner
Jack Underwood
Ruth Verble
Tommy Walter
Virginia Weaver
Farrell White
Nancy Whitener
Bobby Widenhouse
Frances Ann Wilkinson
Jackie Wilson
R. D. Wilson
Emogene Winecoff
Hoyle Wise
Frances Young

FRESHMAN CLASS

Edgar Christy
Best of Luck
to you always
Juanita Dye
"Rabbit"

Best of Luck
To a cute girl
Vivian Newton

Best of luck
and best wishes
love
Doris L.

Best Luck
through out
the coming
year.
Mildred
Little

Best of Luck
to a cute girl
Phyllis
Morris

good
luck [illegible]
[illegible]
[illegible]
[illegible]

1. Advice to the Lovelorn 2. The Sergeant and the Editor Play Cowboy 3. The "Good Old Days" 4. "Flossie" and "Chubby" 5. Typical Juniors 6. "Liz" 7. "Foghorn" and "Mom" 8. Lunchtime Bull Session 9. Our Country Cousins 10. "Letter-Women" 11. "Winnie" 12. "Johnnie" 13. Lovada and Admirers 14. "Public Pest No. 2" 15. "Skirt Rank" 16.a. "Public Pest No. 1" 16b. The "Doc" 17. Jean.

Lots of luck through the coming year Colleen Pendleton

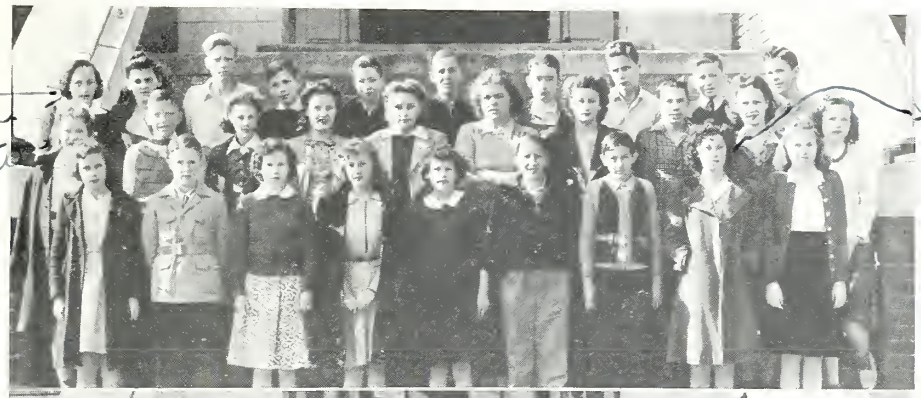

Best of luck throughout the years Love Faye "Lefty"

Lots of luck [illegible] Betty Lyerly

Richard Jarvis

Frances Potts

Good Luck Iris Cathcart

EIGHTH GRADE

ROLL

Billy Andrews
Robert Barber
Tommy Barnhardt
Helen Barringer
Billie Jean Benfield
Jack Bost
Marvin Bost
Ina Bratton
Fadene Brown
Juanita Brown
Faye Burris
Doris Calloway
Iris Cathcart
Margaret Canton
Eugene Cline
Maxine Cranfill
Edith Dayvault
Everett Ellington
Sue Ennis
Helen Eudy
Harold Foster
Peggy Goodman
Edsel Hagler
Nancy Howell
Gerald Jackson
Floyd Jarvis
Richard Jarvis
Martha Jones
Juanita Jordan
Mack Kimball
Irma Lee Lomax
Mary Virginia Lomax
Betty Lyerly
Edna Lyles
Elsie Mantooth
Edith Miller
Vance Miller
Eugene Morgan
Sarah Newton
Harold Paige
Colleen Pendleton
Evelyn Perkins
Evelyn Petrea
Frances Potts
James Ridenhour
Von Carl Ritchie
Mavis Sander
Mac Sapp
Edna Scott
Kenneth Sherwood
Ruby Smith
R. B. Starnes
Ray Talbert
Dallas Talbirt
George Troutman
Doris Weaver
Franklin Widenhouse
Lois Yates
Evelyn Yow

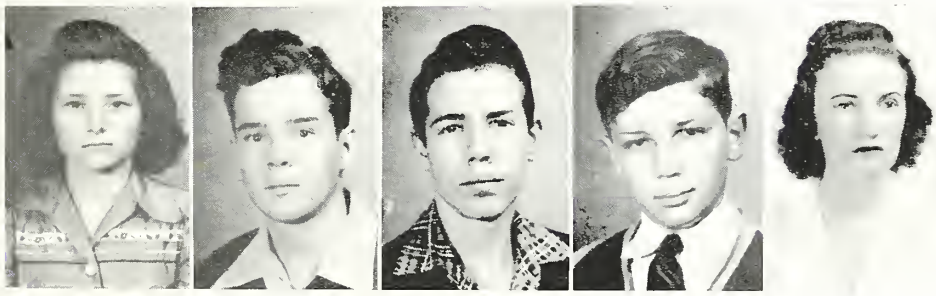

OFFICERS

NANCY HOWELL *Pres.* EDSEL HAGEER *Vice-Pres.* FLOYD JARVIS *Secretary*
FRANKLIN WIDENHOUSE *Treas.* MISS LILLIAN STEWART *Sponsor*

SEVENTH GRADE

OFFICERS

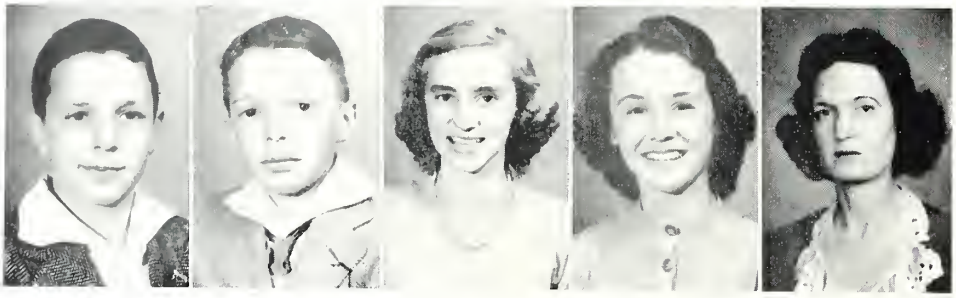

BUDDY TREXLER	*President*
DAVID CROSLAND	*Vice-President*
MAXINE SEVIER	*Secretary*
RACHEL CLINE	*Treasurer*
MISS MARGARET SMART	*Sponsor*

ROLL

SEVENTH GRADE BOYS

Carl Alexander
Robert Almon
Earl Atwell
Bobby Bangle
Claude Barnhardt
Edward Barnhardt
Olin Barbee
Bobby Barringer
Robert Basinger
Robert Lee Blackwelder
Billy Bonds
Benny Bost
Carl Bratton
Monroe Brown
Ralph Calloway
Ray Calloway
Homer Lee Campbell, Jr.
Leroy Campbell
Claude Cannupp
Bryce Carpenter
A. B. Clark
Jimmy Coble
Brawley Cook
David Crosland
Eddie Dorton
Webster Earnhardt
Brady Faggart
Johnson Faggart
Leburn Furr
James Green
Edward Hagler
Robert Harris
Billy Harrison
Ray Hatley
Jerry Helms
Nixon Hennessee
Donald Hinson
David Hopkins
Mike Howard
Billy Irvin
Billy Johnsey
Max Lefler
Grady Lomax
Harold Lowder
Shannon Lowder
Buly Malrey
Joe Misenheimer
Ned Moore
Glenn Morgan
Joe Morris
A. R. Morrison
Gilbert McCombs
Bobby McDaniel
D. W. Newton
Billy Nussman
Jimmy Patterson
Jimmy Penninger
Lawrence Potts
Samuel Pressley
Buddy Scarborough
Walter Sherrill
Jack Shores
Robert Smith
Harold B. Suther
Harold Suther
James Tallent
Buddy Texler
R. D. Waddell
Lee Wensil
David Williams
Tommy Williams
Jimmy Wilkinson
King Willis
Bobby Yow

SEVENTH GRADE GIRLS

Martha Aiken
Frances Allman
Frances Allred
Margie Alman
Jean Auten
Billy Ballard
Carol Barbee
Jacqueline Barrier
Louise Basinger
Elizabeth Baucom
Ann Jean Blackwelder
Frances Blackwelder
Elizabeth Boulus
Sara Rush Bost
Jean Braswell
Jo Anne Brown
Minnie Fay Bryant
Millicent Bunn
Frances Carriker
Rachel Cline
Betty Cook
Joyce Cooke
Laura Fisher Corzine
Betty Ann Cox
Geraldine Cox
Lettie Davis
Marjorie Dixon
June Dorton
Hilda Edsell
Shirley Ehret
Barbara Fisher
Marilyn Gardner
Renee Garmon
Elizabeth Griffin
Ida Mae Griffin
Ruby Gunter
Rheba Hearn
Betty Howard
Peggy Howell
Patsy Ruth Irvin
Geraldine Johnson
Dorothy Kluttz
Joyce Kluttz
Bobbie Lee
Edith Lewis
Betty Limevick
Willard Liner
Hope Lippard
Betty Little
Betty Martin
Jean Melchor
Jean Miles
Clara Miller
Garnette Miller
Bertha Mills
Helen Moore
Pat Moose
Gladys Morgan
Arlene Mothershed
Lois Barrier McEachern
Glyn Nance
Hazelene Newton
Shirley Newton
Jeannette Pinoin
Jean Ritchie
Earlene Russell
Mavis Sanders
Anne Sapp
Maxine Sevier
Betty Sides
Marg Ann Simmons
Elaine Smetana
Joyce Smith
Ernestine Snuggs
Frances Swainger
Mary Ruth Talbert
Phyllis Tate
Christine Thomas
Thelma Thomas
Betty Vanderburg
Betty Jean Van Hay
Betty Wensil
Dorothy Williams
Marcilene Williams
Christine Winecoff
Peggy Winecoff
Dona Moore Yandle

SEVENTH GRADE

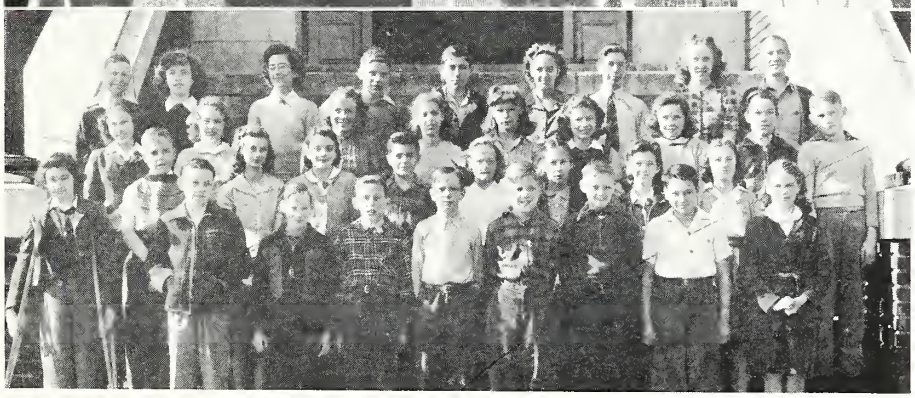

TWELFTH GRADE

Tommy Niblock	*President*
Frank Barr	*Vice-President*
Buford Goodman	*Secretary*
Helen Byrd Caldwell	*Treasurer*
Mr. M. O. Thomas	*Sponsor*

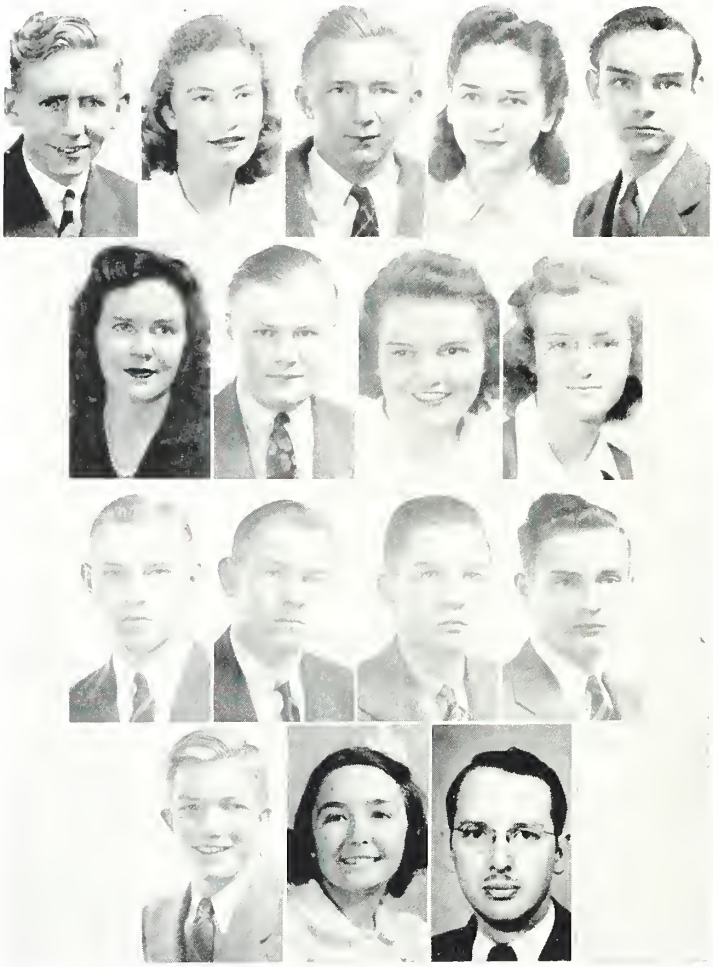

"Lest We Forget"

ROLL

Frank Barr	Frances Furr	Tommy Niblock
Martha Basinger	Buford Goodman	Clyde Propst
Paul Bost	Joyce Ketner	Glenn Roseman
Helen Byrd Caldwell	Ella Brown Miller	Luke Walters
Robert Creech	Franklin Niblock	Colleen Widenhouse

Athletics

FOOTBALL

Front row, left to right—Paul Boulus, Robert Linker, Gene Jackson, Kenneth Cook, Paul Bost, Johnny Cranford, Claude Adams, Harold Barringer, Gene Bost, Curtis Honeycutt.

Second row, left to right—Erskine Pharr, Edwin Harris, Jim Goodman, Gerald Hagler, J. B. Jarvis, Joe Dorton, Jimmy Dorton, Gene Crooks, Harry Lee Winecoff.

Third row, left to right—Gice Allen, *Manager*; Herbert Ferguson, Everett Benfield, Ralph Underwood, Max Peck, *Manager*; Harry Hollingsworth, *Coach*.

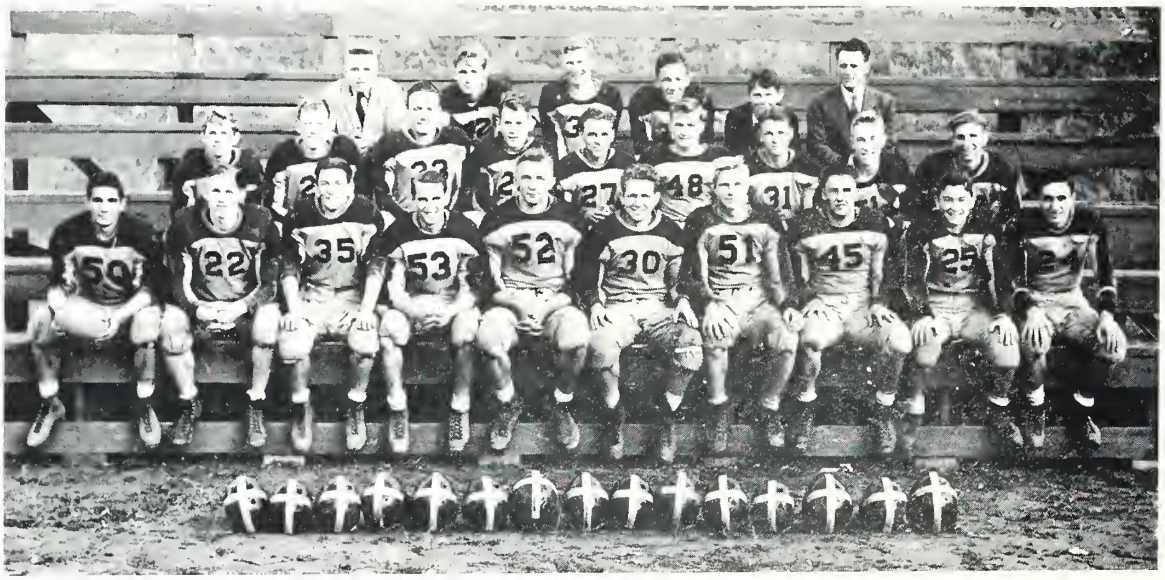

1942 RESULTS

		We	*They*
Sept. 18—Barium Springs	Here	6	0
Sept. 25—Albemarle	There	6	25
Oct. 2—Mills Home	Here	0	13
Oct. 9—Mooresville	Here	0	0
Oct. 16—Thomasville	Here	13	0
Oct. 23—Davidson Freshman	Here	0	21
Oct. 30—Kannapolis	There	7	7
Nov. 6—Monroe	Here	19	13
Nov. 13—Children's Home	There	0	34
Nov. 20—Lexington	There	0	12

The '42 football schedule opened with a bang! Many of our former stars, Bob Harvey, Phil Widenhouse, Bill Cook, "Doc" Mullis, Don Seltzer, Clyde Biggers, and Ted Pinner had not returned; but around a small squad of regulars Coach Hollingsworth molded a formidable team.

Although Concord possessed a powerful team, so did our other conference foes, and a hard schedule lay ahead.

The first game was with mighty Barium Springs, and the Spiders romped off with their first victory over them since '35.

As usual, our best game was with Kannapolis. After a hard fight and a grueling one, the final score remained 7-7, and Concord's only victory for the night was made by the C. H. S. Band.

The leading ground gainer for the year was our line plunger, Paul Boulus, who was well supported by the Spider forward wall.

BASEBALL

1942 RESULTS

		We	*They*
March 24—Mills Home	Here	7	0
March 26—Thomasville	Here	0	3
March 31—Statesville	Here	10	3
April 1—Monroe	There	10	1
April 3—Mills Home	There	5	6
April 10—Monroe	Here	10	3
April 17—Albemarle	Here	3	9
April 21—Statesville	There	5	1
April 24—Thomasville	There	3	1
April 28—Mooresville	Here	14	0
May 1—Children's Home	Here	6	7
May 5—Albemarle	There	15	4
May 8—Mooresville	There	9	0
May 12—Children's Home	There	10	2

Front row, left to right—James Childers, Joe Dorton, Johnny Cranford, Paul Bost, Claude Adams, Gice Allen, Frank Terry, Jim Goodman.

Second row, left to right—Dale Roberts, Jimmy Dorton, Curtis Honeycutt, Grady Carpenter, Bob Raiford, Bill Bollinger, Edd Utley.

Third row, left to right—Coy McDaniels, *Manager;* Jack Bratton, Loyd Garmon, Bill Slough, Russell Coble, Jack Furr, Max Peck, *Manager;* Harry Hollingsworth, *Coach.*

The Concord High Spiders are starting the season with a good previous record. Last year they tied with Children's Home for the conference champions. The chances of retaining the title this year will not be so certain for from last year they only have four lettermen back, Johnny Cranford, our chief hurler; Jim Goodman, center field; "Footsie" Bost, first base; and Gice Allen, an infielder.

It is indefinite yet whether or not the Spiders will have a full schedule for this year, due to transportation.

BOYS' BASKETBALL

Reading left to right (kneeling down)—Erskine Pharr, Mr. Harry Hollingsworth, *Coach*, Branson Jones, (standing)—Russell Coble, Gerald Hagler, Bill Slough, Jim Goodman, Gice Allen, Paul Bost, Johnny Cranford, Dale Roberts, Gene Bost, Curtis Honeycutt, Joe Dorton, Ken Cook.

TEAM	SCORE	TEAM	SCORE
Concord	26	Winecoff	13
Concord	27	China Grove	19
Concord	23	Landis	28
Concord	39	Winecoff	28
Concord	21	China Grove	24
Concord	19	Kannapolis	20
Concord	20	Landis	15
Concord	20	Kannapolis	19
Concord	9	Kannapolis	22
Concord	29	Winecoff	7
Concord	41	Hartsell	20
Concord	40	Winecoff Community	24

The '43 basketball season opened with four lettermen back—"Footsie" Bost, Johnny Cranford, Jim Goodman, and Gene Bost.

Due to lack of transportation, the Spiders played only the near-by schools. There was not a South Piedmont Conference schedule this year, but there was a tournament played which was held in Kannapolis. The Spiders lost out in the semi-finals to the Thomasville players who were the final champions.

GIRLS' BASKETBALL

Reading left to right—Miriam Moose, Margaret Andrews, Betty Smith, Bertha Redwine, Ann Rankin, Martha Beste Yorke, Betty Miller, Jumela Boulus, Joyce Ketner, Mary Williams, Gaynelle Carriker, Iris Roberts, Elzena Widenhouse, Martha Basinger, Margaret Myers. *Behind, left to right*—Helen Barrier, Mr. Frank Braswell, *Coach;* Iris Morris.

TEAM	SCORE	TEAM	SCORE
Concord	24	Winecoff	18
Concord	23	China Grove	17
Concord	25	Landis	8
Concord	21	Kannapolis	32
Concord	25	Winecoff	14
Concord	39	China Grove	25
Concord	36	Kannapolis	32
Concord	21	Landis	9
Concord	25	Kannapolis	28
Concord	37	Kannapolis	29
Concord	17	Winecoff	20
Concord	33	Hartsell	11
Concord	30	Winecoff	5

The Girls' Basketball team had a good season, although they did not play in the conference.

Jumela Boulus and Joyce Ketner acted as co-captains for the '43 team. The star forward of the year was "Mac" Basinger, and the star guards were Joyce Ketner and Betty Miller.

The team will suffer several losses this year: "Mac" Basinger and Joyce Ketner from the twelfth grade; and Elzena Widenhouse and Jumela Boulus, who will graduate.

There was a tournament of the South Piedmont Conference held in Kannapolis March 3, which the Girls' team entered.

Nancy, you are a sweet person and I love you for it.
Floyd Jarvis

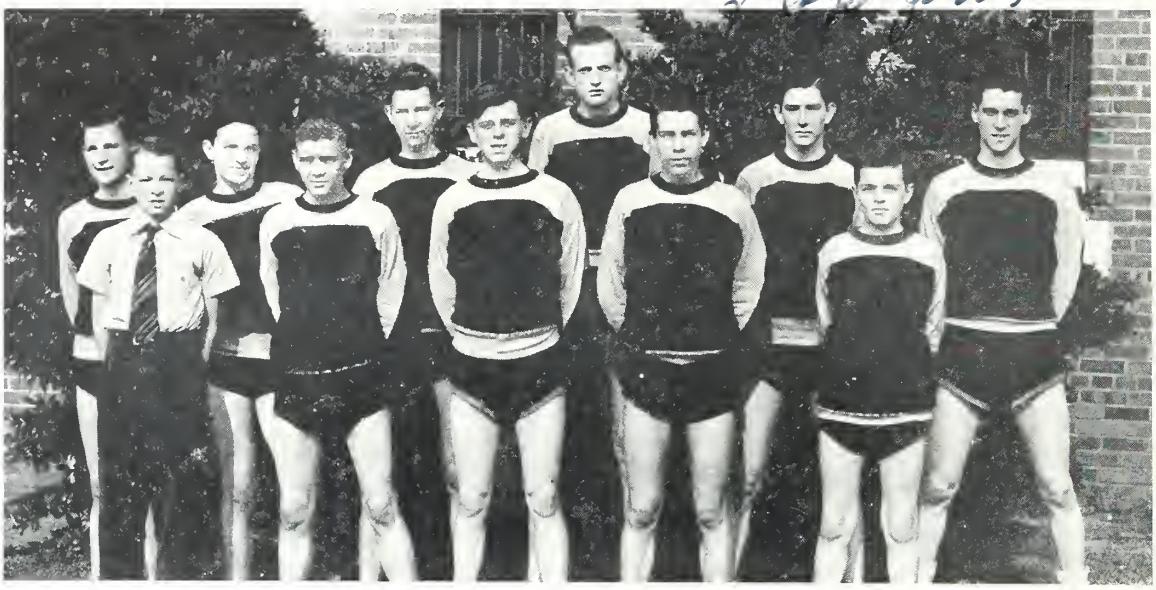

BOYS' MIDGET BASKETBALL TEAM

Reading left to right—Jack Furr, Ted Thomas, Everett Calloway, Hugh Gwyn, Junior Greene, David Hopkins, Harold Foster, Floyd Jarvis, Jerry Walters, Jimmy Coble, Arthur Stewart.

Best Wishes
Sue Ennis

GIRLS' MIDGET BASKETBALL TEAM

Reading left to right, front row—Betty Wensil, Jane Dorton, Geraldine Cox, Betty Cook, Christine Winecoff, Dorothy Ritchie, Betty Lylerly, Laura Fisher Corzine, Ann Sapp. *Second row*—Elizabeth Griffin, Elizabeth Boulus, Doris Calloway, Frances Blackwelder, Joyce Cook, Geraldine Johnson, Pat Moose, Hazeline Newton, Betty Fowler, Frances Swarringer. *Third row*—Elizabeth Ann Baucom, Mamie Bost, Edith Dayvault, Margaret Clayton, Evelyn Petrea, Betty Ann Cox, Fadine Brown, Billy Jean Benfield, Sue Ennis, Martha Jane Barbee.

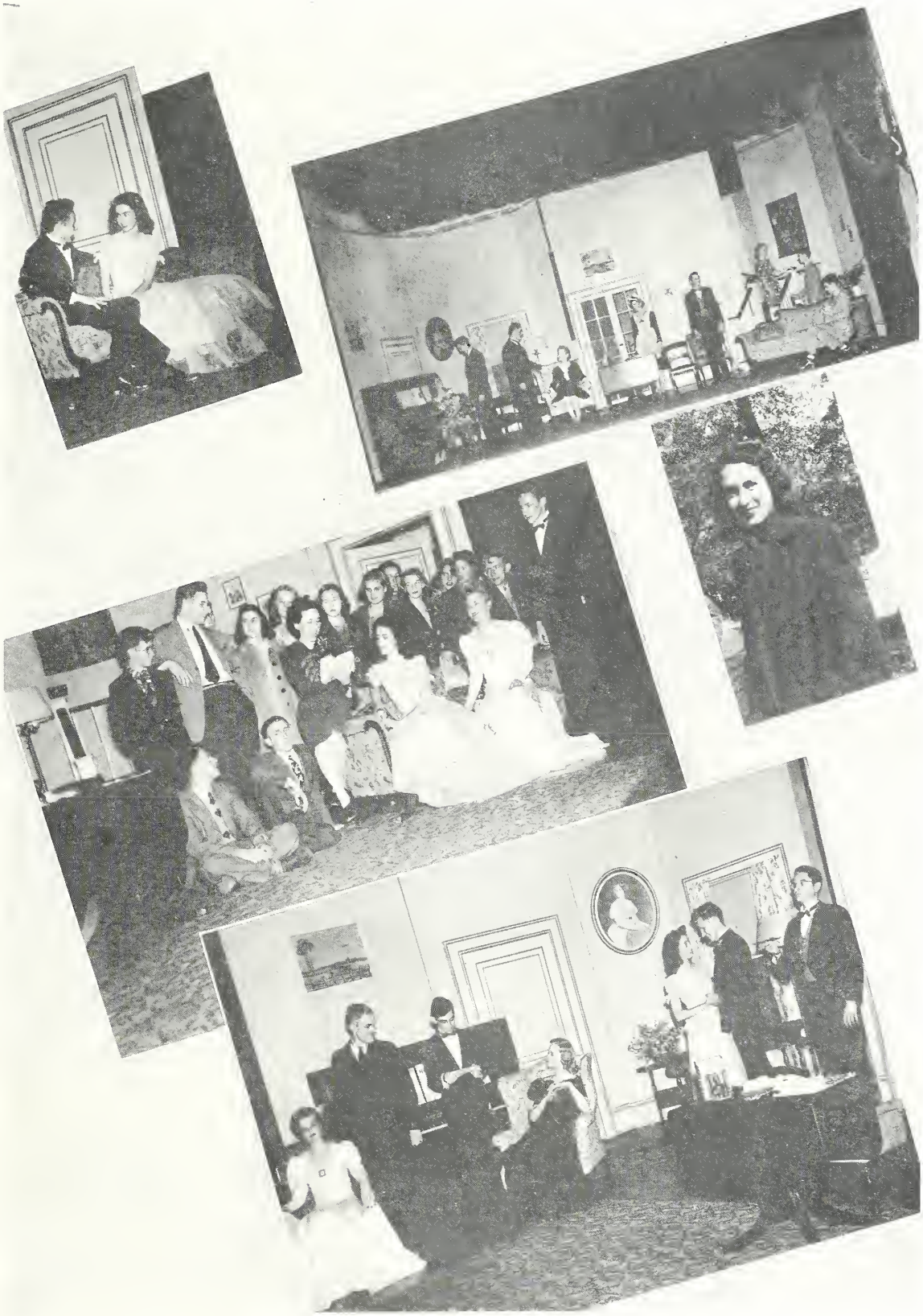

1. "Jerry" and "Peg" 2. Set for "Peg O' My Heart" 3. Cast and Crew for "Peg O' My Heart" 4. Best Thespian for '43 5. Scene from "Peg O' My Heart"

CHEERLEADERS

Reading left to right—Jimmy Coble, Martha Kidd, Betty Miller, Chief Cheerleader Jumela Boulus, Carolyn Cline, Betty Hobby.

MRS. FRANK AUSTIN *Sponsor*

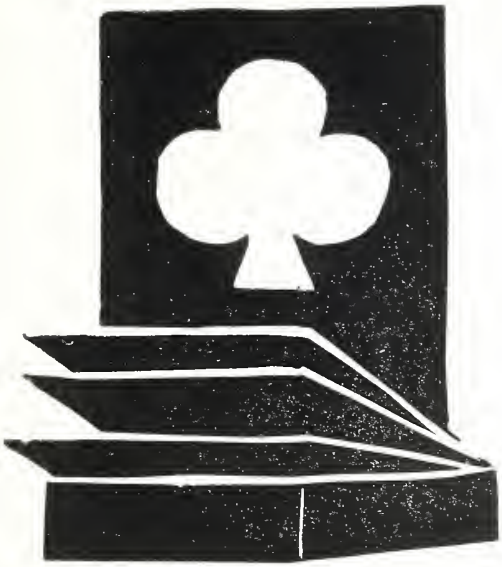

Clubs

STUDENT BODY ORGANIZATION

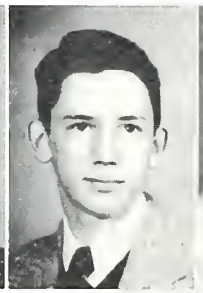

OFFICERS

JIM GOODMAN
President

MARGARET GOODMAN
Vice-President

MISS SARA BOGER
Advisor

KENNETH MILLER
Vice-President

RALPH UNDERWOOD
Secretary and Treasurer

ROLL

12th Grade

Joyce Ketner
Franklin Niblock

Seniors

Jumela Boulus
Richard Gibson
James Goodman
Max Helms
Ray Kluttz
Nancy Morgan
Elzena Widenhouse

Juniors

Dwight Blackwelder
Sara Boulus
Margaret Fisher
Margaret Goodman
Jack Howell
Betty Miller
Kenneth Miller
Elaine McEachern
Edd Utley

Sophomores

Wade Austin
Betty Blackwelder
Albert Calloway
Nadine Carson
Donald Horton
Kathleen Morgan
Charles Rimer
Ralph Underwood
Jean Watts

Freshmen

Lois Arrowood
Elaine Barrier
Guy Beaver
John Boger
Edith Dayvault
Billy Goodman
Edsel Hagler
Ray Isenhour
Jane Krider
Carol McCoy
Pat Sherrill
Mary Belle Smith

Sub-Freshmen

Ann Jean Blackwelder
Robert Blackwelder
Jean Braswell
Doris Calloway
Jimmy Coble
David Crosland
Shirley Ehret
Geraldine Johnson
James Ridenhour
King Willis

STUDENT ASSEMBLY

The Student Assembly of Concord High School was formed to induce a more effective spirit of cooperation between the faculty and the student body, to insure a better spirit of democracy through the use of self government, to establish and maintain higher moral and scholastic standards, to enliven the students' participation in all school activities, and to afford an opportunity for real training in citizenship.

The most important and regular activities of the Student Assembly are the handling of traffic in the corridors between classes, and at dismissal; and the checking of the building and grounds. Seasonal activities are the sponsoring of class basketball and a motion picture; and the publication of the student handbook, *The Web*. The other duties are mainly social ones such as the welcoming of new students, the entertainment of school visitors, and the supervision of school social functions.

The ideals are best expressed in the Student Assembly Pledge by which every Assemblyman pledges himself to carry out his duty to the best of his ability.

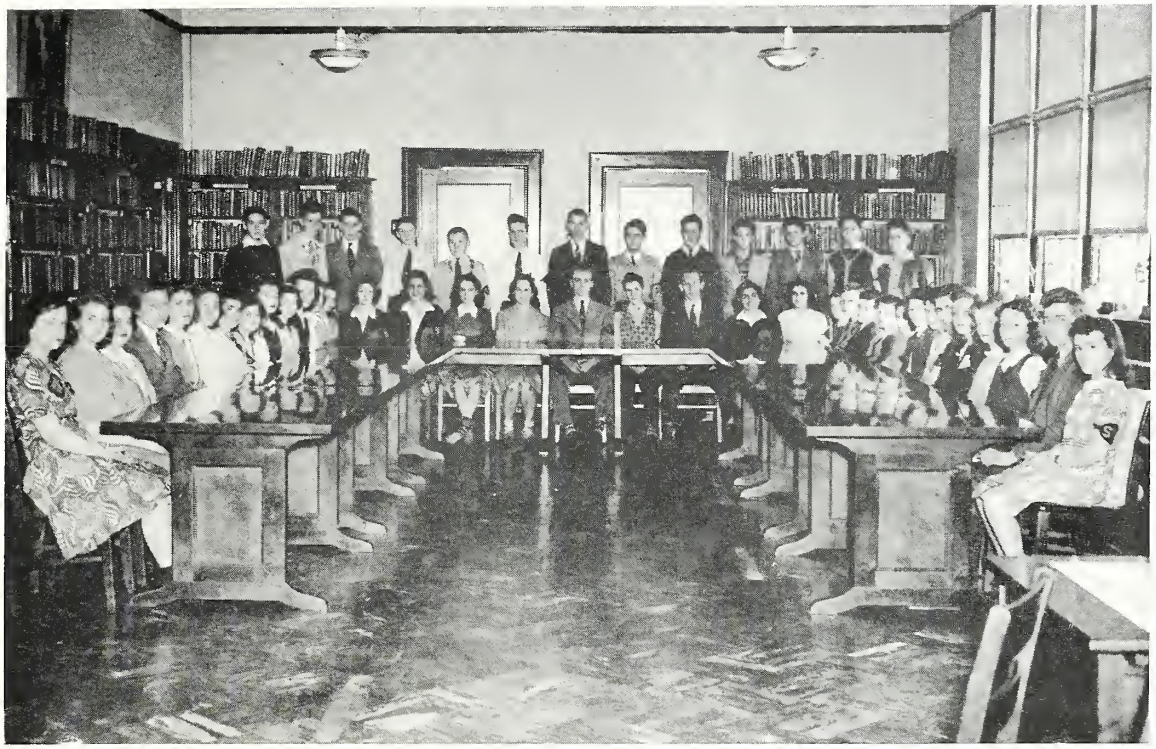

STUDENT ASSEMBLY PLEDGE

We will never bring disgrace on this, our school, by any act of dishonesty or cowardice. We will cherish the ideals and the sacred things of the school, both as officers and as students. We will revere and obey the school's laws, and we will do our best to incite a like reverence and respect for those in the student body. We will strive unceasingly to quicken the students' sense of duty. Thus, in all these ways we will leave the school, not less, but greater, better and more beautiful than it was entrusted to us.

The Ivictus Chapter

NATIONAL HONOR SOCIETY

OFFICERS

BEN FLOWE	*President*
RICHARD GIBSON	*Vice-President*
BILLIE ROSE BECKERDITE	*Secretary*
SARA SMITH	*Treasurer*
MISS BLANCHE STEWART	*Sponsor*

ROLL

Billie Rose Beckerdite
Ben Flowe
Dwight Blackwelder
Jumela Boulus
Lloyd Garmon
Richard Gibson
Jack Bratton
Russel Coble
Buford Goodman, Jr
James Goodman
Lillian Collette
Marian Ritchie
Margaret Goodman
Joyce Ketner
Ella Brown Miller
Jack Howell
Franklin Niblock
Tommy Niblock
Sara Smith
Miriam C. Moose
Elzena Widenhouse
Kenneth Miller

Frank Barr Billie Rose Beckerdite Helen Byrd Caldwell Martha Cook

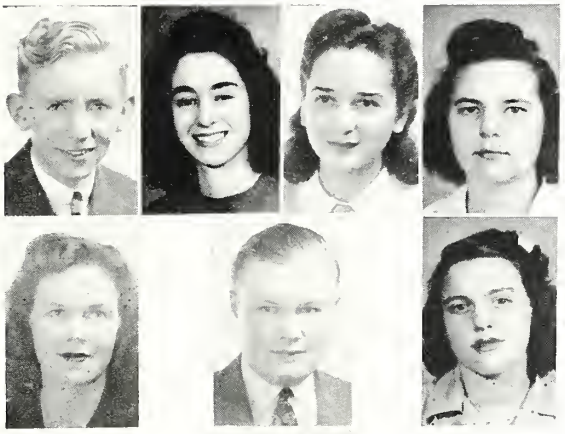

Frances Furr Jacqueline Misenheimer

NATIONAL THESPIAN SOCIETY

ROLL ROLL

Buford Goodman, Jr. Jean Treece
Clyde Propst Charles Wingate

The National Thespian Honor Society for High Schools was organized in order to give proper recognition to meritorious work done in the field of dramatics. Its aims and purposes are serious and worthy, striving always to bring out to the fullest extent the talents of the individual members. Membership in the organization is not only a reward for work already done in dramatics, but it is also evidence of a serious desire on the part of the student to do better work in the future.

The *Pan Players* became affiliated with the National Thespian Society in the year 1932, and are designated as Troupe 202. Since that time a number of *Pan Players* have been honored each year as individual members of the troupe. The National Magazine is called "The High School Thespian," and is sent for a year to each Thespian member.

Individual membership into the National Thespians is a coveted honor and well it might be because of the rigid requirements of the society, as well as its high standards. To become a Thespian, one must have played with distinction in a major role of one long play or two major roles in one-acts with minor parts in three long plays or four one-acts; and in addition must have done some work on the producing staff; such as, carpenter, property man, electrician, scene painting, costume making and designing, prompting, or stage management. In short he must do more than "strut his role" before the footlights. Along with the above credits the National Thespian exemplifies the "real trouper" and must at all times manifest the spirit of the true Thespian in loyalty, cooperation, promptness, self-control and dependability, seeking ever to promote to the best of his ability good dramatics in high school. The Thespian strives to live up to the troupe motto: "Act well your part; there all the honor lies."

THESPIANS

NON-SOCIAL . . . NON-SECRET

AIM:

To Create an Active and Intelligent Interest in Drama.

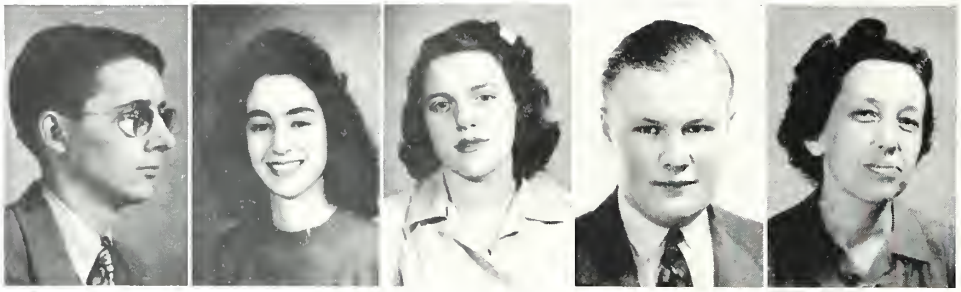

DRAMATIC CLUB

The *Pan Players*, one of the most active and progressive club groups in Concord High School, aims to create an active and intelligent interest in high school dramatics. Programs of dramatic interest are given at the regular meetings every two weeks; and one-act plays, student directed plays, and two three-act public performances complete the yearly schedule.

One of the outstanding features of the club is the National Thespian Honorary Society for dramatics. Each year outstanding workers are invited to become members of our Troupe Number 202. This year some of the scenes from the plays appeared in the Thespian Magazine.

"Smilin' Thru," the senior play, and "Senor Freedom," the winner of a I Rating at the Chapel Hill contest were features of last year's activities. A successful presentation of "Peg O' My Heart" given on November 13, was an outstanding success of this year, and was enthusiastically received by a capacity audience. One act plays of the year were "A Perfect Gentleman," directed by Thespian Buford Goodman, and "Everything Nice."

☆

OFFICERS

"CHIC" WINGATE	*President*
BILLIE ROSE BECKERDITE	*Vice-President*
JACQUELINE MISENHEIMER	*Secretary*
BUFORD GOODMAN	*Treasurer*
MISS LILLIAN QUINN	*Sponsor*

ROLL

BOYS

John Arrowood
J. C. Ballard
Frank Barr
Charles Blackwelder
Brenard Brown
Albert Calloway
James Carson
William Cline
Marshall Corl
Bernard Cruse
Ben Flowe
Archie Furr
Hazel Gibson
Richard Gibson
Kenneth Griffin
Buford Goodman
Frank Goodman
Jim Goodman
Ray Kluttz
Murl Litaker
Coy McDaniels
Bill Miller
Carl Mills
Frankie Niblock
Tommy Niblock
Erskine Pharr
Clyde Propst
Thomas Rowlett
Frank Terry
Ralph Underwood
Edd Utley
Charles Wingate

GIRLS

Peggy Allred
Katharine Arrowood
Fay Barnhardt
Helen Barrier
Janis Barrier
Lovada Basinger
Billie Rose Beckerdite
Betty Blackwelder
Iris Lee Bost
Jumela Boulus
Betsy Boykin
Helen Byrd Caldwell
Margaret Caldwell
Louise Campayner
Nadine Carson
Nancy Clay
Carolyn Cline
Mary Laura Cline
Martha Cook
Jean Conover
Cecil Coren
Irene Crisco
Johnsie Cress
Margaret Elliot
Margaret Fisher
Frances Furr
Sara Lee Gordon
Maisel Gregory
Dorothy Hahn
Lena Heath Hartsell
Jane Helms
Emma Lou Howell
Betty Hullender
Margaret Hurlocker
Martha Kidd
Mary Ellen Kiser
Marie Kleinert
Betty Lewis
Jeanette Litaker
Betty Marie Long
Jane Lowe
Jean Lyerly
Addie Mae Miller
Billie Miller
Jacqueline Misenheimer
Miriam C. Moose
Kathleen Morgan
Nancy Morgan
Iris Morris
Rose Anne MacLaughlin
Ellen McClellan
Elaine McEachern
Lillie McLester
Josephine Oglesby
Mary Kay Patterson
Dorothy Petty
Louise Plott
Beatrice Pressley
Martha Ellen Query
Ann Rankin
Gaynelle Readling
Lorraine Reynolds
Marian Ritchie
Nancy Robinson
Peggy Sapp
Marjorie Seltzer
Mary Ross Sherrin
Mary Ellen Simpson
Eyvonne Smith
Lena Mae Smith
Sara Smith
Betty Fox Suther
Threatt, Betty
Jean Treece
Nellie Trull
Alice Tucker
Patsy Utley
Helen Wensil
Cathryn Whitley
Kay Whittle
Betty Widenhouse
Elzena Widenhouse
Martha Best Yorke
Jean Youngblood

BAND

MR. RALPH BRAUSA *Director*

ROLL

Boys

John Arrowood
Frank Barr
J. C. Ballard
Guy Beaver
Harold Black
Charles Blackwelder
John Boger
Brenard Brown
Glen Burris
Ray Cochrane
Marshall Corl
Joe Eudy
Ben Flowe
Jimmy Fry
Archie Furr
Hazel Gibson
Richard Gibson
Buford Goodman
Frank Goodman
Kenneth Griffin
Teddy Joe Haywood
Aubrey Hoover
Clyde Hurlocker
Neal Lancaster
Murl Litaker
Tommy Maness
Alex Patterson
Tunny Porter
Bill Revelle
Tommy Rowlette
Arthur Stewart
Dallas Talbirt
Farrell White
Tommy Williams
Bobby Wilhelm
"Chic" Wingate
Rodney Yates

Girls

Janis Barrier
Billie Rose Beckerdite
Helen Byrd Caldwell
Marjorie Hahn
Jeanette Litaker
Emmy Lou Long
Lilly McLester
Miriam C. Moose
Josephine Oglesby
Marion Ritchie
Eyvonne Smith
Sara Smith
Emma Wensil
Kay Whittle

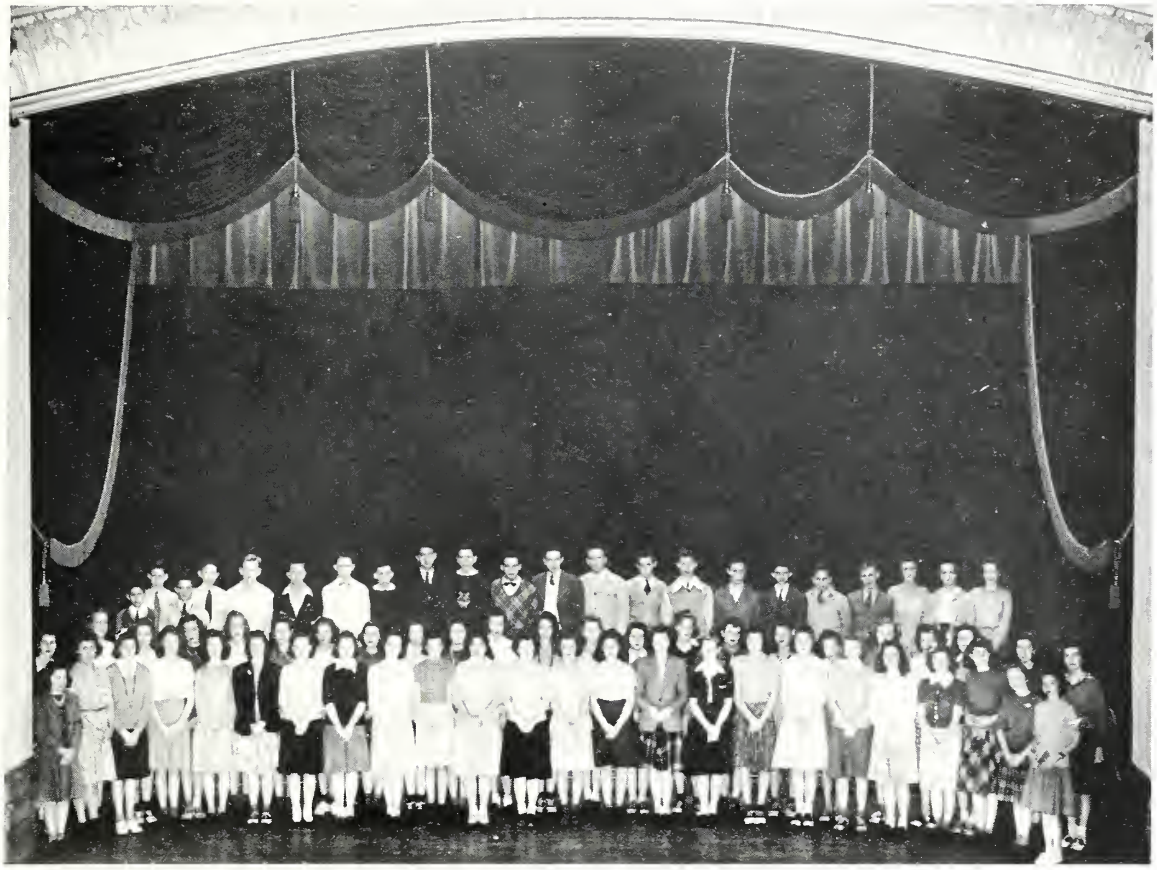

GLEE CLUB

OFFICERS

ROSE ANNE MacLAUGHLIN	*President*
KENNETH GRIFFIN	*Vice-President*
MARY LAURA CLINE	*Secretary*
KAY WHITTLE	*Treasurer*
MR. BRAUSA	*Director*

ROLL

GIRLS

Lois Arrowood
Helen Barrier
Billie Rose Beckerdite
Iris Lee Bost
Sara Bost
Pearl Bragg
Mary Laura Cline
Jean Conover
Helen Byrd Caldwell
Carolyn Cline
Irene Crisco
Evelyn Carpenter
Frances Ferguson
Dolly Ruth Hartsell
Emmy Lou Howell
Helen Hargett
Marjorie Hahn
Margaret Hurlocker
Faye Irvin
Annie Jean Johnson
Sara Lee
Alice Linker
Betty Lewis
Jean Lyerly
Emmy Lou Long
Jane Lowe
Betty Long
Jeannette Litaker
Miriam Moose
Margie Moore
Rose Anne MacLaughlin
Rachel Morgan
Lillie McLester
Billie Miller
Jacqueline Misenheimer
Mary Kay Patterson
Faye Potts
Alice Patterson
Ann Rankin
Edith Ritchie
Nancy Ann Robinson
Lorraine Reynolds
Juanita Readling
Miriam Suther
Eyvonne Smith
Mary Ross Sherrin
Jean Treece
Betty Threat
Mary Williams
Mildred Weddington
Emma Wensil
Kay Whittle
Martha Best Yorke

BOYS

John Arrowood
John Boger
Brenard Brown
J. C. Ballard
Marshall Corl
Ben Flowe
Archie Furr
Buford Goodman
Hazel Gibson
Kenneth Griffin
Teddy Joe Haywood
Aubrey Hoover
Neal Lancaster
Murl Litaker
Porter, Tunney
James Peigler
Taffy Williams
Luke Walter
Farrell White

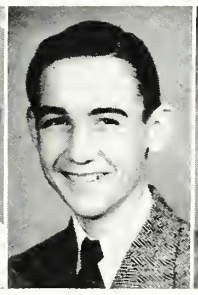

QUILL AND SCROLL

Charter Members

Jumela Boulus
Richard Gibson
Bill Miller
Ella Brown Miller
Tommy Niblock

Initiates

Katharine Arrowood
Margaret Fisher
Ben Flowe
Frances Furr
Dorothy Hahn
Faye Montooth
Rose Ann MacLaughlin
Coy McDaniels
Peggy Sapp
Sara Smith
Miss Beasley, *Sponsor*

NATIONAL QUILL AND SCROLL SOCIETY

The local chapter of Quill and Scroll, the international Honorary Society for High School Journalists, is in the process of organization in Concord High School. The purpose of the Society is to encourage and reward the individual student for meritorious work in journalism and allied fields. It takes an active part in raising standards in its field and directing the course of high school journalism. International in scope, the Society is connected with no school nor university. The local chapter is the heart of Quill and Scroll.

Membership in this honorary journalism society is selective. According to the constitution, members of Quill and Scroll must be chosen from the students enrolled in high school who at the time of their election must meet certain requirements that may be determined by the local chapter.

Concord High School hopes to make its chapter among the best in the International Society by its full realization of the Society's motto: "Ye shall know the truth and the truth shall make ye free."

JOURNALISM CLUB

OFFICERS

TOMMY NIBLOCK	*Editor-in-Chief*
GAYNELLE READLING	*Assistant Editor*
CATHRYN WHITLEY	*Assignment Editor*
JUMELA BOULUS	*Business Manager*
MISS MARY BEASLEY	*Sponsor*

GIRLS

Katharine Arrowood
Jumela Boulus
Martha Cook
Margaret Fisher
Frances Furr
Dorothy Hahn
Elaine McEachern
Faye Montooth
Ellen McClellan
Iris Morris
Ella Brown Miller
Josephine Oglesby
Gaynelle Readling
Peggy Sapp
Sara Smith
Hildreth Widenhouse
Cathryn Whitley
Jean Youngblood

BOYS

Paul Bost
Gerald Melton
Bill Miller
Coy McDaniel
Tommy Niblock
"Turk" Pharr
"Chic" Wingate

The Weavings, edited by the Journalism Club, has been published since 1931 either as a mimeographed sheet, as a column in the *Concord Tribune*, or as a separate printed publication. This year *The Weavings*, as a separate newspaper, was published for the first time since 1937. Members of the club are selected because of literary merit and enthusiasm in Journalism.

The club's aims is to give those interested in journalism a chance for expression and an opportunity to learn the art of newspaper makeup and news reporting.

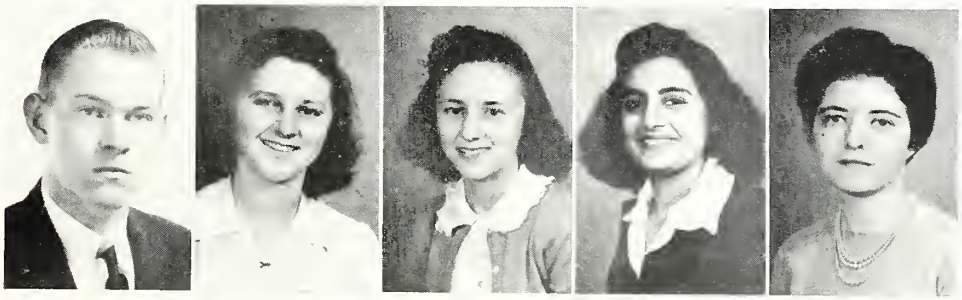

CHORIC READING CLUB

GIRLS

Peggy Allred
Katharine Arrowood
Minnie Boger
Iris Bost
Margaret Caldwell
Nancy Clay
Carolyn Cline
Phyllis Cook
Ruth Cook
Irene Crisco
Margaret Elliot
Dorothy Hahn
Lena Heath Hartsell
Emmy Lou Howell
Mary Ellen Kiser
Betty Long
Jane Lowe
Billie Miller
Vonceil Meismer
Kathleen Morgan
Martha Ellen Query
Ann Rankin
Lorraine Reynolds
Nancy Robinson
Peggy Sapp
Mary Ross Sherrin
Johnsie Smith
Eyvonne Smith
Anna Cress Spears
Betty Fox Suther
Mildred Weddington
Alice Whisnant
Martha Best Yorke

BOYS

Wade Beck
Albert Calloway
Harold Cline
Russell Coble
Coit Harris
Gerald Melton
Coy McDaniel
Sidney Perry
Pat Ritchie
Ralph Underwood

OFFICERS

RALPH UNDERWOOD	*President*
ALBERT CALLOWAY	*Vice-President*
WADE BECK	*Secretary and Treasurer*
MISS BETSY TILLMAN	*Sponsor*

The members of the Choric Reading Club are seeking to develop and enhance literary appreciation, to give pleasure and to add effectiveness and beauty to speech.

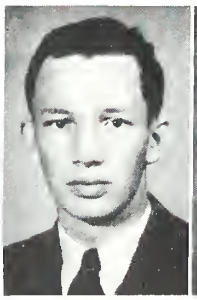
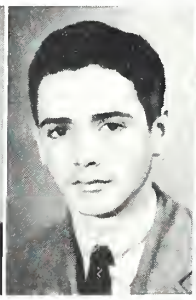

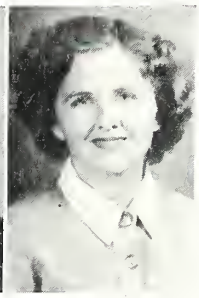

MONOGRAM CLUB

To be eligible for membership in the Monogram Club a person must have earned a letter in some field of sports. The aims of the Monogram Club are to develop a love for sports and to arouse school spirit among the students. This year's club is the first to be organized in three years, and with the aid of our sponsor, Mr. Hollingsworth, the students in the club will truly fulfill their aims.

OFFICERS

PAUL BOST	*President*
MARTHA BASINGER	*Vice-President*
JOYCE KETNER	*Secretary*
BETTY MILLER	*Treasurer*
MR. HARRY HOLLINGSWORTH	*Sponsor*

ROLL

BOYS

Claude Adams
Gice Allen
Harold Barringer
Paul Bost
Gene Bost
Ken Cook
Johnny Cranford
Ben Flowe
Jim Goodman
Gerald Hagler
Curtis Honeycutt
Robert Linker
Coy McDaniel
Turk Pharr
Dale Roberts
Luke Walter

GIRLS

Martha Basinger
Jumela Boulus
Joyce Ketner
Betty Miller
Gaynelle Readling
Juanita Readling
Iris Roberts
Elzena Widenhouse
Mary Williams

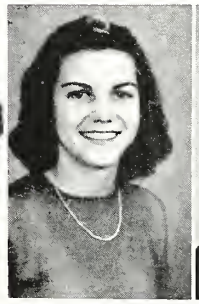
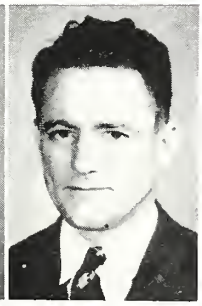

GIRL RESERVES

SLOGAN

As a Girl Reserve I will try to face life squarely.

PURPOSE

To find and give the best.

PLEDGE

I will do my best to honor God, my country, and my community; to help other girls; and to be in all ways a loyal true member of the Girl Reserves.

Gracious in manner
Impartial in judgment
Ready for service
Loyal to friends

Reaching toward the best
Earnest in purpose
Seeing the beautiful
Eager for knowledge
Reverent to God
Victorious over self
Ever dependable
Sincere at all times.

The Blue Triangle Club has had a very successful year. By including service for others in our cycle of activities, and by striving to achieve a three-fold development of body, mind, and spirit, we have tried to make our programs fulfill the goal set forth by the Girl Reserve symbol.

OFFICERS

IRIS MORRIS ..... *President*
MIRIAM C. MOOSE ..... *Vice-President*
SARA BOULUS ..... *Secretary*
RUTH WHITLEY ..... *Treasurer*
MISS JESSIE BRUNT ..... *Sponsor*

ROLL

Elaine Barrier, Peggy Blackwelder, Sara Boulus, Betsy Boykin, Alyce Joyce Calloway, Ruth Clark, Martha Cook, Frances Ferguson, Margaret Goodman, Margaret Hurlocker, Annie Jean Johnson, Phyllis Ann Joyner, Jane Krider, Doris Little, Iris Jean Martin, Margaret Misenheimer, Miriam C. Moose, Iris Morris, Dorothy Petty, Willie Laura Poe, Gaynelle Readling, Pat Sherrill, Mary Ann Smith, Mary Belle Smith, Ella Frances Sowers, Sara Staton, Margaret Suther, Ebba Jo Tate, Ruth Whitley, Mary Williams, Jackie Wilson, Emogene Winecoff.

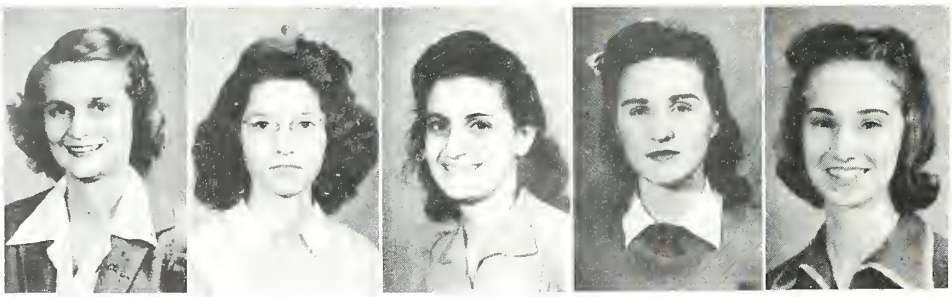

VICTORY CLUB

The Victory Club is a new organization, the purpose of which is to help meet the demands of a changing world.

During the year the club sponsored the Red Cross Drive, the U. S. O. Victory Book Campaign, and the sale of Tuberculosis Seals. The club dues were donated to the local Red Cross Chapter to fill comfort kits for the soldiers going overseas. The club members have contributed many hours to making bandages and knitting garments for the Red Cross. Even though the accomplishments have not been numerous, they have been note-worthy.

OFFICERS

AILEEN EUDY	*President*
PEGGY SPEARS	*Vice-President*
LILLIAN COLLETTE	*Secretary*
COLLEEN WIDENHOUSE	*Treasurer*
MRS. HAL BURRIS	*Sponsor*

ROLL

Melba Alexander
Bennie Allred
Tina Allred
Ruth Andrews
Retha Arnett
Frances Burris
Lillian Collette
Elizabeth Cruse
Aileen Eudy
Catherine Furr
Betty Greene
Maisel Gregory
Ruby Hagler
Betty Harvey
Eunice Hatley
Faye Helms
Faye Irwin
Frances Irvin
Martha Joyner
Betty Jean Kluttz
Frances Leigh
Kate Linker
Claudine Lomax
Gay Marlow
Addie Mae Miller
Frances Mitchell
Peggie Misenheimer
Margie Moore
Carol McCoy
Rachel Morgan
Mary Patterson
Doris Plott
Martha Sears
Juanita Sherwood
Lena Mae Smith
Peggy Spears
Anita Stewart
Emma Wensil
Colleen Widenhouse

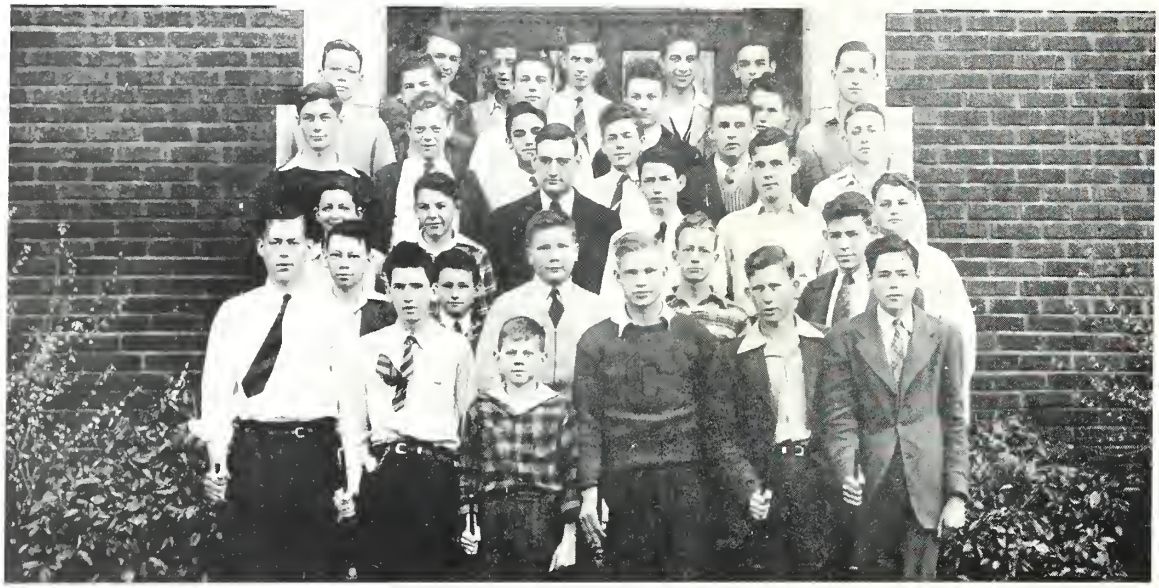

RIFLE CLUB

ROLL

Claude Adams
Bob Bogle
Eugene Brown
Bud Benfield
Bill Bollinger
Harold Barringer
Grady Carpenter
Robert Creech
James Clontz
Herbert Ferguson
Lloyd Garmon
Aubrey Hoover, Jr.
Harold Hughes
Shirley Hinson
Ben Isenhour
Ray Isenhour
Neal Lancaster
Walter Litaker
Baker Morrison
Jack McCachern
Kenneth Miller
James Moose
Ted May
Rosco Price
Alex Patterson
Tunney Porter
Bobby Riggs
Dick Rankin
Bobby Suther
Jimmy Shropshire
Blain Swearingen
Tommy Walters
Clem Llewellyn
Bob Raiford

OFFICERS

BILL BOLLINGER ..... *President*
TED MAY ..... *Vice-President*
JIM MOOSE ..... *Secretary*
KENNETH MILLER ..... *Treasurer*
MR. THOMAS ..... *Sponsor*

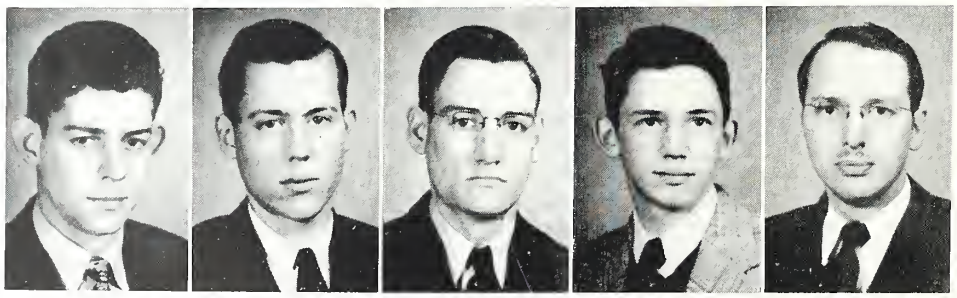

PHOTOGRAPHY CLUB

"Chic" Wingate, President; Billie Rose Beckerdite, Vice-President; Holland Dees, Secretary; Janis Barrier, Treasurer; Mr. Thomas, Sponsor

Eugene Alexander
Glenn Belvin
Bill Bollinger
Marshall Corl
Robert Creech
Bernard Cruse
Holland Dees
Kenneth Griffin
Bobby MacRae
Bill Pemberton
Glenn Roseman
Charles Wingate
Anne Ballenger
Janis Barrier
Billie Rose Beckerdite
Helen Byrd Caldwell
Louise Campayner
Jean Conover
Frances Furr
Sneedy Green
Mary Moore Horton
Sarah Lee
Jeannette Litaker
Marjorie Seltzer
Frankie Wilkinson
Nancy Whitener
Kay Whittle

BOYS HOME EC. CLUB

Johnny Cranford, President; Paul Bost, Vice-President; Kenneth Cook, Secretary and Treasurer; Gene Bost, Program Chairman; Miss Raby, Sponsor

Gene Bost
Paul Bost
Kenneth Cook
Johnny Cranford
Holland Dees
Gerald Heglar
Curtis Honeycutt
Dale Roberts
Glenn Roseman
Luke Walter
Claude Gibson

SENIOR HOME ECONOMICS CLUB

AILEEN FUDY ..... *President*
GERALDINE CRUSE ..... *Vice-President*
MISS MARTHA MORROW ..... *Sponsor*
MARGARET GOODMAN ..... *Secretary*
FRANCES SAPP ..... *Treasurer*

JUNIOR HOME ECONOMICS CLUB

JANE KRIDER ..... *President*
ANNIE JEAN JOHNSON ..... *Vice-President*
EVA ANN MARTIN ..... *Secretary and Treasurer*
MRS. FOWLER ..... *Sponsor*

SENIOR INDUSTRIAL ARTS CLUB

William Livengood

MAX HELMS ..... *President*
PEGGY SPEARS ..... *Vice-President*
MR. IVES ..
LILLIAN COLLETTE *Secretary*
RUTH SIMMONS *Treasurer*
..... *Sponsor*

JUNIOR AVIATION

CECIL LIVENGOOD ..... *President*
MR. HARSHBARGER ..... *Sponsor*
JAMES BEAVER .. *Secretary and Treasurer*

CHILDREN OF THE CONFEDERACY

MARY LAURA CLINE — *President*
FAYE BARNHARDT — *Vice-President*
MISS DOUGHTON — *Sponsor*
MIRIAM C. MOOSE — *Secretary*
JEAN YOUNGBLOOD — *Treasurer*

JUNIOR SCIENCE CLUB

SARAH STATON — *President*
GUY BEAVER — *Vice-President*
RUTH BELTON — *Secretary and Treasurer*
MR. HOLLINGSWORTH — *Sponsor*

1. "Femmes" 2. "High-Hats". 3. "Footsie," they call me 4. Our "Children" 5. "Muscles" 6. "Murder" 7. Deux Garcons 8. "Iris" 9. "Quoth the Raven" 10. The "Menacing" Hand 11. Kay and Kanine 12. The "Lovers" 13. "Unhappy" 14. Geraldine 15. Hi Yo Silver! 16. "Alarie" and "Mom" 17. Tuck 18. "Going My Way" 19. Seeing Through a Wall 20. "The Shadow"

E. L. MORRISON LUMBER COMPANY

Retail Dealers in

"Everything to Build With"

Phone 3216 270 W. Corbin St.

Congratulations, Seniors

WESTERN AUTO ASSO. STORE

Dial 6292

CONCORD, N. C.

CONGRATULATIONS

CLASS OF '43

Come to See Us for Your

Graduation Needs

J. C. PENNY CO.

CITY PRESSING CLUB

HAROLD HARDIN

Dry Cleaning and Tailoring

14 E. Depot Street Dial 6188

CONCORD, N. C.

PHOTOGRAPHS IN THIS ANNUAL

Made By

MODEL STUDIO

N. Union St. Dial 2-3231

CONCORD, N. C.

Congratulations, Seniors

The Cabarrus Cash Grocery

The Cabarrus Food Center

CONCORD, N. C.

PHONE NO. 6226 FOR

"Pleasing Printing"

R. C. CROOKS

Printer

Opposite Post Office

CONCORD, N. C.

Compliments of

W. B. WARD & CO., INC.

Wholesale Grocers

DIAL 3113

—Compliments—

J. ERIS CASSELL, *Owner*

THE PROVIDENT INSURANCE AGENCY

"Insurance That Pays"

JUNIOR-SENIOR FLOWERS

...at...

WALKER'S FLORIST

CABARRUS
and
PARAMOUNT
Theatres

COMPLIMENTS
—of—
BIG GEM BEVERAGES

SENIOR CLASS, '43
Congratulations
BELK'S
Concord's Leading Dept. Store

CABARRUS CREAMERY CO.
Dial 2181
GRADE
Pasteurized Milk—Ideal Ice Cream

COOK WITH ELECTRICITY
Economical, Safe, Clean, Convenient
Concord Water & Light Dept.
"Electricity is your cheapest and most dependable servant"

BOB'S
LAUNDRY CO.
Oldest — Largest — Best
Established 1899
Master Cleaners and Dyers

CONGRATULATIONS
CLASS OF '43
PORTER DRUG COMPANY

GROCERIES
That Are Fresh and at Reasonable Prices Always
COCHRAN UNDERWOOD

BURN COAL
from
CRAVEN'S
Dial 2174 Kerr Street

There's Nothing Like GAS for
Cooking — Refrigeration
Water Heating
PUBLIC SERVICE CO.
of
NORTH CAROLINA, INC.

Good Luck
always
Wayne

J. D. Calloway

Best of luck
to a pretty girl.
"Gerry"
Bowles

Best luck to
you through
all the remainder
of the next years
Lois Yates

all the Luck in the World
to a sweet and very cute girl.
Love Mat

nancy,
you are a
real cute girl!!!!
Here's Hoping you
Have a Happy
Life!!!!!
"Bohunk"
Pat Sherrill

Love and
Luck to a very
sweet girl.
"B Lorrie"

Best of Luck
Tommy

CANNON MEMORIAL LIBRARY
CONCORD, NORTH CAROLINA 28025
3 3083 00254 4598